Radiology

JANUARY 1990
Volumes 162–173(I), 1987–1989
Supplement to Radiology January 1990

RSNA
Index to Imaging Literature

**An Index of 35 journals
in Diagnostic Radiology, Ultrasound,
Magnetic Resonance Imaging,
and Radiation Therapy**

THE RADIOLOGICAL SOCIETY OF NORTH AMERICA

At Philips, we built the next-generation MR system from the ground up.

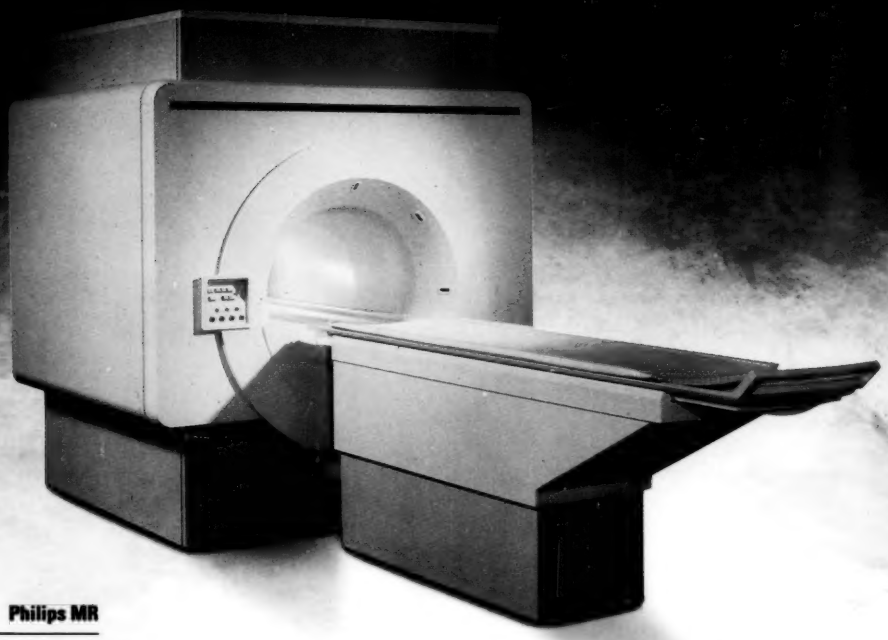

Philips MR

There's something you should know about many MR systems today. They're not as new as they look. A fact some manufacturers try to conceal by adding on a few bells and whistles.

But not at Philips. We believe commitment to MR requires constant innovation. Which is why we invested tens of millions of dollars to develop our brand-new GYROSCAN T5.

The result? A remarkably compact system that fits into a space as small as 16.5′ by 32′. A system with the industry's first 6,200-lb. 0.5T active, integrated shield magnet that eliminates the need for room shielding and extensive site preparation.

The GYROSCAN T5 also offers true 512 x 512 acquisition, a laser imager, integrated coil pre-amps and quadrature technology to further enhance image quality. And its larger bore size and shortened gantry result in a comfortable environment that all but eliminates patient anxiety.

So why settle for last year's model? See what the next generation of MR systems can really do. For more information or a demonstration, call Philips at 1-800-999-5883. **Finding the answer, making it work.**

Philips Medical Systems

PHILIPS

PHILIPS

Radiology

RSNA Index to Imaging Literature

CONTENTS

The Radiological Society of North America
1415 W. 22nd Street, Tower B
Oak Brook, IL 60521

ISSN 0033–8419

Printed in the United States of America

Foreword

MANY new indexing terms have been added to the 1987–1989 *RSNA Index to Imaging Literature*. Where possible, older terms have been eliminated or combined.

Beginning in 1989 we include abstracts from *RSNA Today Video: The Journal of Imaging Science, Technology, and News* in the *RSNA Index*.

The production of the *Index* requires article-by-article decisions on the number of terms to be employed. We intend to strike a balance between the number of terms per article, the number of items under each heading, and the size of the published *Index*.

Since the policy of retaining references for 3 years is now completely implemented, any growth of the *Index* will depend only on the volume of new radiological information appearing in the world literature.

CLAUDIA J. GORMAN, *Index Editor*
STANLEY S. SIEGELMAN, MD, *Editor*
WILLIAM R. EYLER, MD, *Editor Emeritus*

List of Journals Indexed

Acta Oncologica (Acta Oncol)
P.O. Box 7449
S-10391
Stockholm, Sweden

Acta Radiologica (Acta Radiol)
P.O. Box 7449
S-10391
Stockholm, Sweden

American Journal of Neuroradiology (AJNR)
The Williams & Wilkins Co.
428 E. Preston Street
Baltimore, MD 21202

American Journal of Roentgenology (AJR)
The Williams & Wilkins Co.
428 E. Preston Street
Baltimore, MD 21202

Australasian Radiology (Australas Radiol)
Bloxham & Chambers Pty. Limited
1 Leeds Street
Rhodes
New South Wales 2138
Australia

British Journal of Radiology (Br J Radiol)
The British Institute of Radiology
36 Portland Place
London W1N 3DG
England

Cardiovascular and Interventional Radiology (Cardiovasc Intervent Radiol)
Springer-Verlag New York, Inc.
175 Fifth Avenue
New York, NY 10010

Clinical Imaging (Clin Imag)
(Formerly CT. The Journal of Computed Tomography)
Elsevier Science Publishing Co., Inc.
52 Vanderbilt Avenue
New York, NY 10017

Clinical Nuclear Medicine (Clin Nucl Med)
Editorial Department
J. B. Lippincott Co.
East Washington Square
Philadelphia, PA 19105

Clinical Radiology (Clin Radiol)
Managing Editor
36 Portland Place
London W1N 3DG
England

Computerized Medical Imaging and Graphics (Comput Med Imag Graph) (Formerly Computerized Radiology, Comput Radiol)
Pergamon Press
Fairview Park
Elmsford, NY 10523

European Journal of Radiology (Eur J Radiol)
Thieme Inc.
381 Park Avenue South
New York, NY 10016

Gastrointestinal Radiology (Gastrointest Radiol)
Springer-Verlag New York, Inc.
175 Fifth Avenue
New York, NY 10010

International Journal of Radiation Oncology, Biology, Physics (Int J Radiat Oncol Biol Phys)
Pergamon Press
Maxwell House
Fairview Park
Elmsford, NY 10523

Investigative Radiology (Invest Radiol)
2350 Virginia Avenue
Hagerstown, MD 21740

Journal of the Canadian Association of Radiologists (J Canad Assoc Radiol)
The Canadian Association of Radiologists
Suite 506
1440 Ste. Catherine St. West
Montreal, Quebec
Canada H3G 1R8

Journal of Clinical Ultrasound (JCU)
John Wiley & Sons, Inc.
605 Third Avenue
New York, NY 10158

Journal of Computer Assisted Tomography (JCAT)
Raven Press, Publishers
1140 Avenue of the Americas
New York, NY 10036

Journal of Neuroradiology (J Neuroradiol)
Masson
120 Boulevard Saint-Germain
75280 Paris Cedex 06
France

Journal of Nuclear Medicine (J Nucl Med)
The Society of Nuclear Medicine
136 Madison Avenue
New York, NY 10016

Journal of Thoracic Imaging (J Thorac Imag)
Aspen Publishers, Inc.
7201 McKinney Circle
Frederick, MD 21701

Journal of Ultrasound in Medicine (J Ultrasound Med)
W. B. Saunders Co.
West Washington Square
Philadelphia, PA 19105

Magnetic Resonance Imaging (Magn Res Imag)
Pergamon Journals, Inc.
Fairview Park
Elmsford, NY 10523

Magnetic Resonance in Medicine (Magn Res Med)
Academic Press, Inc.
1 East First Street
Duluth, MN 55802

Neuroradiology (Neuroradiol)
Springer-Verlag
Postfach 105280
D-6900 Heidelberg 1
Federal Republic of Germany

Pediatric Radiology (Pediatr Radiol)
Springer-Verlag
Postfach 105280
D-6900 Heidelberg 1
Federal Republic of Germany

RadioGraphics (RadioGraphics)
The Radiological Society of North America, Inc.
20th & Northampton Sts.
Easton, PA 18042

The Radiologic Clinics of North America (Radiol Clin North Am)
W. B. Saunders Co.
West Washington Square
Philadelphia, PA 19105

Radiology (Radiology)
The Radiological Society of North America, Inc.
20th & Northampton Sts.
Easton, PA 18042

Seminars in Nuclear Medicine (Semin Nucl Med)
Grune & Stratton, Inc.
Journal Customer Service
P.O. Box 6280
Duluth, MN 55806-0280

Seminars in Roentgenology (Semin Roentgenol)
Grune & Stratton, Inc.
Journal Customer Service
P.O. Box 6280
Duluth, MN 55806-0280

Seminars in Ultrasound, CT and MR (Semin US CT MR)
Grune & Stratton, Inc.
Journal Customer Service
P.O. Box 6280
Duluth, MN 55806-0280

Skeletal Radiology (Skeletal Radiol)
Springer-Verlag
Postfach 105280
D-6900 Heidelberg 1
Federal Republic of Germany

Ultrasound in Medicine and Biology (Ultrasound Med Biol)
Pergamon Journals, Inc.
Fairview Park
Elmsford, NY 10523

Urologic Radiology (Urol Radiol)
Springer-Verlag New York, Inc.
175 Fifth Avenue
New York, NY 10010

CUMULATIVE AUTHOR INDEX

A

B

C

D

Dacey LJ; Dow RW; McDaniel MD; et al: cost-effectiveness of intra-arterial thrombolytic therapy, (ab), Radiology 1989; **171:** 885

Dachman AH See Ros PR

Dachman AH; Nichols JB; Patrick DH; et al: natural history of the obstructed rabbit appendix: observations with radiography, sonography, and CT, AJR 1987; **148:** 281

Dachman AH; Pakter RL; Ros PR; Fishman EK; Goodman ZD; Lichtenstein JE: hepatoblastoma: radiologic-pathologic correlation in 50 cases, Radiology 1987; **164:** 15

Dachman AH; Ros PR; Goodman ZD; et al: nodular regenerative hyperplasia of the liver: clinical and radiologic observations, AJR 1987; **148:** 717

Dachman AH; Ros PR; Shekitka KM; Buck JL; Olmsted WW; Hinton CR: colorectal hemangioma: radiologic findings, Radiology 1988; **167:** 31

Dacie JE See Daniell SJN

Dacie JE See Law P

Dadourian BA See Strauss RH

Dadourian BJ See Krivokapich J

Dadparvar S See Slizofski WJ

Dae MW See Botvinick EH

Daffner RH See Deeb ZL

Daffner RH See Hoang T-A

Daffner RH See Mainwaring BL

Daffner RH See Rothfus WE

Daffner RH; Dash N; Khoury MB; Lupetin AR; Rothfus WE: diagnostic radiology: Anglo-American textbook of imaging. 3 vols., Radiology 1987; **162:** 616

Daffner RH; Deeb ZL; Rothfus WE: posterior vertebral body line: importance in the detection of burst fracture, AJR 1987; **148:** 93

Daffner RH; Deeb ZL; Rothfus WE: thoracic fractures and dislocations in motorcyclists, Skeletal Radiol 1987; **16:** 280

Daffner RH; Foos DE: antibiotic-containing acrylic beads: radiographic appearances, AJR 1987; **149:** 123

Daffner RH; Khoury MB: pseudofractures due to Nec-Loc cervical immobilization collar, Skeletal Radiol 1987; **16:** 460

Daffner RH; Linetsky L; Zabkar JH: case report 433, Skeletal Radiol 1987; **16:** 428

Dafoe DC See Woolsey EJ

Dagher AP See Hruban RH

D'Agosta A See Gaetani SA

Dahl CM See Msaki P

Dahlberg W See Weichselbaum RR

Dahlen RT; Foley HT: medical malpractice claims in diagnostic radiology: update, Radiology 1989; **170:** 277

Dahlgren M See Wisneski JA

Dahlin DC See Unni KK

Dahms BB See Morrison S

Dahnert W See Mitchell DG

Dahnert WF See Hamper UM

Dahnert WF See Sanders RC

Dahnert WF; Rifkin MD; Kurtz AB: ultrasound case of the day: annual meeting, 1988, Radiographics 1989; **9:** 554

Dahniya MH: Paget's disease of bone in Africans, Br J Radiol 1987; **60:** 113

Dahniya MH; Rathi AK; Ahmad R: giant pelviureteric hydronephrosis in a child, Pediatr Radiol 1988; **18:** 501

Daif AK See Yaqub BA

Dailey RA See Stimac GK

Daily DK See Maulik D

Daily PO: early and five-year results for coronary artery bypass grafting: a benchmark for percutaneous transluminal coronary angioplasty, (ab), Radiology 1989; **173:** 587

Daimaru Y; Kido H; Hashimoto H; et al: benign schwannoma of the gastrointestinal tract: a clinicopathologic and immunohistochemical study, (ab), Radiology 1988; **168:** 586

Dake MD See Becker GJ

Dake MD See Dolmatch BL

Dake MD See Katzen BT

Dake MD See Ling MCC

Dalakas MC See Hatazawa J

Dalal PS See Sagerman RH

Dale L See Sand T

Dale LD; Widdick DA; Edwards DI: comparative DNA damage and repair induced by misonidazole, CB 1954 and RSU 1069, Int J Radiat Oncol Biol Phys 1989; **16:** 995

Dale LG See Anda S

Dale RG: radiobiological assessment of permanent implants using tumour repopulation factors in the linear-quadratic model, Br J Radiol 1989; **62:** 241

Dale RG; Huczkowski J; Trott KR: possible dose rate dependence of recovery kinetics as deduced from a preliminary analysis of the effects of fractionated irradiations at varying dose rates, Br J Radiol 1988; **61:** 153

Dalen K; Day DL; Ascher NL; et al: imaging of vascular complications after hepatic transplantation, AJR 1988; **150:** 1285

Dalesio O See Roussel A

Dalessandri KM; Lantz BMT: vasoactivity of verapamil in the canine hindlimb and sympathetic nervous system interaction, Acta Radiol 1987; **28:** 649

Dalessandri KM; Lantz BMT; Palmaz JC: effect of lumbar sympathectomy on postsynaptic vascular smooth muscle response in the lower limb in dogs, Cardiovasc Intervent Radiol 1988; **11:** 82

D'Alessandro AM See Stratta RJ

Dalinka MK See Burk DL Jr

Dalinka MK See Cohen EK

Dalinka MK See Coleman BG

Dalinka MK See Fobben ES

Dalinka MK See Glickstein MF

Dalinka MK See Grenier N

Dalinka MK See Kern D

Dalinka MK See Mason MD

Dalinka MK See Mintz MC

Dalinka MK See Mitchell DG

Dalinka MK See Murphy WA Jr

Dalinka MK See Pollack MS

Dalinka MK See Rafto SE

Dalinka MK See Roberts MC

Dalinka MK See Spritzer CE

Dalinka MK See Zlatkin MB

Dalinka MK; Kricun ME; Zlatkin MB; et al: modern diagnostic imaging in joint disease, AJR 1989; **152:** 229

Dalla Palma L; Pozzi Mucelli RS; Ricci C; et al: ultrasonography in oncology: a review, Acta Oncol 1989; **28:** 157

Dallas WJ See Seeley GW

Dalley RW See Varnell RM

Dalley RW; Robertson WD; Nugent RA: computed tomography of calvarial and petrous bone sarcoidosis, JCAT 1987; **11:** 884

Dalley RW; Robertson WD; Rootman J: globe tenting: a sign of increased orbital tension, AJNR 1989; **10:** 181

Dally O See Avrahami E

Dalman R; Kohler TR: cerebrovascular accident after Greenfield filter placement for paradoxical embolism, (ab), Radiology 1989; **173:** 292

Dal Pozzo G See Taverni N

Dal Pozzo GC See Tanfani G

Dalton CB See Ott DJ

Dalton JF See Kalnicki S

D'Altorio R See Poe BM

D'Altorio RA; Budde RB Jr: ocular melanoma with retinal detachment: double density sign on CT, Comput Med Imag Graph 1988; **12:** 177

Daltroy LH See Roberts WN

Daly B See Towers MJ

Daly BD; Crowley BM: radiological appearances of colonic ring staple anastomoses, Br J Radiol 1989; **62:** 256

Daly BD; Grainger R; Butler MR: bilateral ureteric carcinoma, Clin Radiol 1988; **39:** 330

Daly BD; Towers MJ; Hamilton S: medial talo-calcaneal coalition: case report, Eur J Radiol 1988; **8:** 253

Daly BDT See Shapiro MP

Daly D See Reuter KL

Daly D See Silbertstein EB

Daly D: "hair-on-end" pattern in the skull, Semin Roentgenol 1987; **22:** 144

Daly DC See Reuter KL

Daly J; Fitzgerald T; Simpson CJ: pre-operative intravenous cholangiography as an alternative to routine operative cholangiography in elective cholecystectomy, Clin Radiol 1987; **38:** 161

Daly JM; Kemeny N; Sigurdson E; et al: regional infusion for colorectal hepatic metastases: a randomized trial comparing the hepatic artery with the portal vein, (ab), Radiology 1988; **167:** 290

Daly L See Logan H

Daly PF See Lyon RC

Damber L See Rasmuson T

Damber LA; Larsson L-G: lung cancer in males and type of dwelling: an epidemiologic pilot study, Acta Oncol 1987; **26:** 211

D'Ambra P See Calandrino C

D'Ambrosio FG; Shiu MH; Brennan MF: intrapulmonary presentation of extraskeletal myxoid chondrosarcoma of the extremity: report of two cases, (ab), Radiology 1987; **163:** 293

Damenz W See Unger C

Damilakis JE; Tsouderos JG: optimal CT settings for head imaging in the paediatric patient: an analysis of absorbed dose, Eur J Radiol 1989; **9:** 48

Damji AA; Snyder RE; Ellinger DC; et al: RF interference suppression in a cardiac synchronization system operating in a high magnetic field NMR imaging system, Magn Res Imag 1988; **6:** 637

D'Amour P See Picard D

D'Amour PG See Augustyn GT

D'Amour PG See Rippe DJ

Dan SJ See Gould JD

Dan SJ See Mitty HA

Dan SJ See Rackson ME

Dan SJ See Sanborn TA

Dan SJ See Train JS

Danahy S See Belton RL

Danais S See Brassard A

Danais S See Eybalin M-C

Danchin N; Le Helloco A; Amrein D; et al: two-dimensional echocardiographic detection of a left sinus of Valsalva aneurysm, JCU 1987; **15:** 479

Danchin N; Oswald T; Voiriot P; et al: significance of spontaneous obstruction of high-degree coronary artery stenoses between diagnostic angiography and later percutaneous transluminal coronary angioplasty, (ab), Radiology 1989; **173:** 292

Dancuart F; Delclos L; Wharton JT; et al: primary squamous cell carcinoma of the vagina treated by radiotherapy: a failures analysis—the M. D. Anderson Hospital experience 1955–1982, Int J Radiat Oncol Biol Phys 1988; **14:** 745

Dandekar N See Otto R

D'Andrea A See Bellah R

D'Andrea F See Dore R

Daneman A See Alton DJ

Daneman A See Babyn PS

Daneman A See Gu L

Daneman A See Liu P

Daneman A See Stringer DA

Daneman A: adrenal neoplasms in children, Semin Roentgenol 1988; **23:** 205

D'Angio GJ See Curran WJ Jr

Danher J; Campbell H; Mendelson RM: case report: atypical presentation of empyema of the gall bladder, Clin Radiol 1987; **38:** 655

Daniel TM See Black WC

Daniel TM See de Lange EE

Daniel TM See Gay SB

Danieli D See Pozza F

Daniell SJN; Dacie JE: percutaneous transluminal angioplasty of brachiocephalic vein stenoses in patients with dialysis shunts, Radiology 1988; **169:** 280

Daniels A See Sternlicht M

Daniels DL See Breger RK

Daniels DL See Czervionke LF

Daniels DL See Haughton VM

Daniels DL See Hendrix LE

Daniels DL See Millen SJ

Daniels DL See Naidich TP

Daniels DL; Czervionke LF; Bonneville JF; et al: MR imaging of the cavernous sinus: value of spin echo and gradient recalled echo images, AJNR 1988; **9:** 947

Daniels DL; Czervionke LF; Breger RK; et al: "truncation" artifact in MR images of the internal auditory canal, AJNR 1987; **8:** 793

Daniels DL; Czervionke LF; Hendrix LE; et al: gradient recalled echo MR imaging of superior sagittal sinus occlusion, Neuroradiol 1989; **31:** 134

Daniels DL; Czervionke LF; Millen SJ; Haberkamp TJ; Meyer GA; Hendrix LE; Mark LP; Williams AL; Haughton VM: MR imaging of facial nerve enhancement in Bell palsy or after temporal bone surgery, Radiology 1989; **171:** 807

Daniels DL; Czervionke LF; Pech P; e. al: gradient recalled echo MR imaging of the jugular foramen, AJNR 1988; **9:** 675

Daniels DL; Czervionke LF; Pojunas KW; et al: facial nerve enhancement in MR imaging, AJNR 1987; **8:** 605

Daniels DL; Czervionke LF; Yu S; et al: effect of patient positioning on MR imaging of the internal auditory canal, Neuroradiol 1988; **30:** 395

Daniels DL; Millen SJ; Meyer GA; et al: MR detection of tumor in the internal auditory canal, AJNR 1987; **8:** 249

Daniels DL; Yu S; Pech P; et al: computed tomography and magnetic resonance imaging of the orbital apex, Radiol Clin North Am 1987; **25:** 803

Daniels GH See Simeone JF

Daniels JR See Sternlicht M

Daniels JR; Kerlan RK Jr; Dodds L; et al: peripheral hepatic arterial embolization with crosslinked collagen fibers, Invest Radiol 1987; **22:** 126

Daniels O See Mullaart RA

Daniëls O See Thijssen JM

Daniels S See Crum LA

Daniels S; Blondel D; Crum LA; et al: ultrasonically induced gas bubble production in agar based gels: part I, experimental investigation, Ultrasound Med Biol 1987; **13:** 527

Danielski EF See Lusins JO

Danielson B; Frennered K; Irstam L: roentgenologic assessment of spondylolisthesis: I. a study of measurement variations, Acta Radiol 1988; **29:** 345

E

F

G

H

I

J

K

L

M

N

O

P

Q

R

S

Shirrell WL See **Lingeman JE**
Shishido F See **Ogawa T**
Shishido F See **Tomura N**
Shishido H See **Touho H**
Shitara N See **Kitanaka C**
Shiu AS; Hogstrom KR; Janjan NA; et al: technique for verifying treatment fields using portal images with diagnostic quality, Int J Radiat Oncol Biol Phys 1987; **13:** 1589
Shiu MH See **D'Ambrosio FG**
Shiu W See **Teo P**
Shiue C-Y; Bai L-Q; Teng R-R; et al: No-carrier-added N-(3-[^{18}F]fluoropropyl)spiroperidol: biodistribution in mice and tomographic studies in a baboon, J Nucl Med 1987; **28:** 1164
Shivaramakrishnan K; Tretiak OJ: database management in autoradiography, Comput Med Imag Graph 1989; **13:** 115
Shkolnik A See **Donaldson JS**
Shkolnik A See **Slovis TL**
Shkolnik A See **West MS**
Shlansky-Goldberg R See **Gardiner GA Jr**
Shlansky-Goldberg RD; Rao VM; Choi HY; et al: Hodgkin disease of the maxillary sinus, JCAT 1988; **12:** 507
Shmueli D See **Melloul MM**
Shneerson JM See **Moore NR**
Shneerson JM See **Phillips MS**
Shochat SJ See **Hartman GE**
Shocket E; Janowitz W: bedside radionuclide scanning in the postoperative management of intraperitoneal sump drains, (ab), Radiology 1987; **162:** 290
Shoemaker D See **Chabner BA**
Shoemaker DW See **Slavin JD Jr**
Shoenut JP See **Sharma GP**
Shoham (Schwartz) Z See **Caspi B**
Shohat M See **Cobb SR**
Sholkoff SD: balloon hysterosalpingography catheter, AJR 1987; **149:** 995
Shore RM; Rao BK; Berg OB: massive jugular and dural sinus reflux associated with cerebral death, Pediatr Radiol 1988; **18:** 164
Shorey WD See **Turner DA**
Shorr RM; Crittende- M; Indeck M; et al: blunt thoracic trauma: analysis of 515 patients, (ab), Radiology 1988; **166:** 909
Short BL See **Taylor GA**
Short WB See **Wiseman DA**
Shorten SD; Hart WR; Petras RA: microcystic adenomas (serous cystadenomas) of pancreas: a clinicopathologic investigation of eight cases with immunohistochemical and ultrastructural studies, (ab), Radiology 1987; **162:** 883
Shorter RG See **Fleming JL**
Shorter RG See **Hay JE**
Shortland DB See **Evans DH**
Shorvon P See **Bernier P**
Shorvon P See **Fitzsimons PJ**
Shorvon PJ; Lees WR; Frost RA; et al: upper gastrointestinal endoscopic ultrasonography in gastroenterology, Br J Radiol 1987; **60:** 429
Shoung H-M See **Teng MMH**
Shoval Y See **Greenstein A**
Showel J See **Murthy AK**
Shreck EH See **Zwanger-Mendelsohn S**
Shreeve WW See **Arose B**
Shreeve WW See **Cabahug CJ**
Shrieve DC See **Ling CC**
Shrivastav S; Schlom J; Raubitschek A; et al: studies concerning the effect of external irradiation on localization of radiolabeled monoclonal antibody B72.3 to human colon carcinoma xenografts, Int J Radiat Oncol Biol Phys 1989; **16:** 721
Shrivastava P; Luk K; Oleson J; et al: hyperthermia quality assurance guidelines, Int J Radiat Oncol Biol Phys 1989; **16:** 571
Shrivastava PN See **Paliwal BR**
Shrivastava PN; Saylor TK; Matloubieh AY; et al: hyperthermia thermometry evaluation: criteria and guidelines, Int J Radiat Oncol Biol Phys 1988; **14:** 327
Shrivastava S; Mohan JC; Mukhopadhyay S; et al: coronary artery anomalies in tetralogy of Fallot, Cardiovasc Intervent Radiol 1987; **10:** 215
Shuaib A; Hachinski VC: migraine and the risks from angiography, (ab), Radiology 1989; **171:** 295
Shuaib A; Murphy W: mesencephalic hemorrhage and third nerve palsy, CT 1987; **11:** 385
Shuangshoti S See **Handagoon P**
Shugar JMA See **Norton KI**
Shugar JMA See **Som PM**
Shuke N See **Tonami N**
Shukla LW; Katz JA; Wagner ML: mediastinal lipomatosis: a complication of high dose steroid therapy in children, Pediatr Radiol 1988; **19:** 57
Shukla LW; Lin DS; Kutka N: splenic uptake in bone imaging, Semin Nucl Med 1988; **18:** 71
Shukla SS: symmetry of hip bone mineral density, Radiology 1988; **169:** 875
Shukla SS; Craven JD; Greenfield MA: trabecular bone mineral density measurement in vivo: reply, Radiology 1988; **166:** 283
Shukla SS; Krutoff B; Koutouratsas L; et al: measurement of trabecular bone mineral density in the femur in vitro by using the coherent to Compton scatter ratio, Invest Radiol 1988; **23:** 305
Shulak JM; O'Donovan PB; Paushter DM; et al: color flow Doppler of carotid body paraganglioma, J Ultrasound Med 1989; **8:** 519
Shulkin BL See **Fig LM**
Shulkin BL See **Stewart RE**
Shulkin BL See **Von Mull LK**
Shulkin BL: hot nodule after fine needle aspiration, Clin Nucl Med 1988; **13:** 131
Shulkin BL: unusual uptake of In-111 labeled platelets in a patient with polycythemia, Clin Nucl Med 1988; **13:** 917
Shulkin BL; Shen SW; Sisson JC; et al: iodine-131 MIBG scintigraphy of the extremities in metastatic pheochromocytoma and neuroblastoma, J Nucl Med 1987; **28:** 315
Shulkin BL; Sisson JC; Koral KF; et al: conjugate view gamma camera method for estimating tumor uptake of iodine-131 metaiodobenzylguanidine, J Nucl Med 1988; **29:** 542
Shulkin BL; Wahl RL: SPECT imaging of myocarditis, Clin Nucl Med 1987; **12:** 841
Shull RM; Walker MA: radiographic findings in a canine model of mucopolysaccharidosis I: changes associated with bone marrow transplantation, Invest Radiol 1988; **23:** 124
Shulman HS See **Poon PY**
Shulman RG See **Degani H**
Shultz S; Wojtowycz M; Traughber P; et al: colouterine fistula and pyometrium treated with percutaneous drainage: a case report, Cardiovasc Intervent Radiol 1988; **11:** 157
Shumaker D; Kottsmasu S; Preston G; et al: acute pulmonary edema after near strangulation, Pediatr Radiol 1988; **19:** 59
Shuman KR See **White RI Jr**
Shuman WP See **Baron RL**
Shuman WP See **Castagno AA**
Shuman WP See **Cyr DR**
Shuman WP See **Patten RM**
Shuman WP See **Rusch VW**
Shuman WP See **Teefey SA**
Shuman WP See **Varnell RM**
Shuman WP See **Wang KY**
Shuman WP: poor quality of early evaluations of MR imaging: a reply, AJR 1988; **151:** 857
Shuman WP; Baron RL; Peters MJ; et al: comparison of STIR and spin-echo MR imaging at 1.5 T in 90 lesions of the chest, liver, and pelvis, AJR 1989; **152:** 853
Shuman WP; Castagno AA; Baron RL; et al: MR imaging of avascular necrosis of the femoral head: value of small-field-of-view sagittal surface-coil images, AJR 1988; **150:** 1073
Shuman WP; Griffin BR; Haynor DR; et al: utility of MR in planning the radiation therapy of oligodendroglioma, AJNR 1987; **8:** 93
Shuman WP; Hastrup W Jr; Kohler TR; Nyberg DA; Wang KY; Vincent LM; Mack LA: suspected leaking abdominal aortic aneurysm: use of sonography in the emergency room, Radiology 1988; **168:** 117
Shuman WP; Haynor DR; Guy AW; Wesbey GE; Schaefer DJ; Moss AA: superficial- and deep-tissue temperature increases in anesthetized dogs during exposure to high specific absorption rates in a 1.5-T MR imager, Radiology 1988; **167:** 551
Shu-Mo C; Xiang-E W; Qi W: high dose-rate afterloading in the treatment of cervical cancer of the uterus, Int J Radiat Oncol Biol Phys 1989; **16:** 335
Shung KK See **Yuan Y-W**
Shuper A See **Kornreich L**
Shurin PA See **Johnson CE**
Shusterman N See **Berman C**
Shusterman N; Strom BL; Murray TG; et al: risk factors and outcome of hospital-acquired acute renal failure: clinical epidemiologic study, (ab), Radiology 1988; **166:** 587
Shuttleworth EC See **Huber SJ**
Shymko RM See **Archambeau JO**
Shyn PB See **Bluth EI**
Sia STB; Holman BL; Campbell S; et al: utilization of technetium-99m CPI as a myocardial perfusion imaging agent in exercise studies, Clin Nucl Med 1987; **12:** 681
Siala M See **Miled KB**
Siassi B See **DeVore GR**
Sibata C See **Mota HC**
Sibata CH; Paliwal BR; Attix FH: experimental derivation of β for high-energy photons, Br J Radiol 1988; **61:** 600
Sibbitt RR See **Eckel CG**
Sibbitt WL Jr See **Eckel CG**
Sibeldina LA See **Knubovets TL**
Sibert A See **Blangy S**
Sibley JT See **Blocka KLN**
Sibley RK See **Manivel JC**
Sicilian LS See **Jederlinic PJ**
Sick H See **Dietemann JL**
Sick H See **Matter D**
Sickels WJ See **Yuh WTC**
Sickles EA See **Brenner RJ**
Sickles EA See **Helvie MA**
Sickles EA See **Ikeda DM**
Sickles EA See **Linden SS**
Sickles EA: breast masses: mammographic evaluation, Radiology 1989; **173:** 297
Sickles EA: combining spot-compression and other special views to maximize mammographic information, Radiology 1989; **173:** 571
Sickles EA: impact of low-cost mammography screening on nearby mammography practices, Radiology 1988; **168:** 59
Sickles EA: mammography screening and the self-referred woman, Radiology 1988; **166:** 271
Sickles EA: minimizing moisture shadows that obscure projected alides, Radiology 1988; **166:** 887
Sickles EA: practical solutions to common mammographic problems: tailoring the examination, AJR 1988; **151:** 31
Sickles EA: reduced-price mammography screening, AJR 1987; **149:** 1153
Sickles EA: use of computers in mammography screening, Radiol Clin North Am 1987; **25:** 1015
Sickles EA; Ackerman LV; Ikeda DM; Kimme-Smith C: breast imaging, RSNA '88 meeting notes, Radiology 1989; **170:** 599
Sickles EA; Kopans DB; Ackerman LV: breast imaging, RSNA '87 meeting notes, Radiology 1988; **166:** 597
Sicular A See **Keller RJ**
Siddhivarn N See **Charkes ND**
Siddik ZH See **Wondergem J**
Siddiqui AR See **Denham JS**
Siddiqui AR See **Harris V**
Siddiqui AR See **Park H-M**
Siddiqui AR: functional hyposplenia in a child with the AIDS-related complex, Clin Nucl Med 1988; **13:** 840
Siddiqui AR: In-111-labeled white blood cell uptake in noninfected closed fracture, Radiology 1988; **169:** 579
Siddle KJ See **Jeavons SJ**
Siddon RL See **Kaplan WD**
Siddon RL See **Recht A**
Siddon RL See **Saunders WM**
Siddon RL; Barth NH: stereotaxic localization of intracranial targets, Int J Radiat Oncol Biol Phys 1987; **13:** 1241
Sider L; Davis TM Jr: hilar masses: evaluation with CT-guided biopsy after negative bronchoscopic examination, Radiology 1987; **164:** 107
Sider L; Davis TM Jr: pulmonary aspergillosis: unusual radiographic appearance, Radiology 1987; **162:** 657
Sider L; Holland EA; Davis TM Jr; Cugell DW: changes on radiographs of wives of workers exposed to asbestos, Radiology 1987; **164:** 723
Sider L; Horejs D: frequency of extrathoracic metastases from bronchogenic carcinoma in patients with normal-sized hilar and mediastinal lymph nodes on CT, AJR 1988; **151:** 893
Sider L; Horton ES: pleural effusion as a presentation of AIDS-related lymphoma, Invest Radiol 1989; **24:** 150
Sider L; Mittal BB; Nemcek AA Jr; et al: CT-guided placement of iodine-125 seeds for unresectable carcinoma of the lung, JCAT 1988; **12:** 515
Sider L; Rogers LF: value of a structured course for an elective in radiology for senior medical students, Invest Radiol 1989; **24:** 412
Sider L; Weiss AJ; Smith MD; VonRoenn JH; Glassroth J: varied appearance of AIDS-related lymphoma in the chest, Radiology 1989; **171:** 629
Siders DB See **Lee F**
Siders DB See **Torp-Pedersen ST**
Sidi AA; Koleilat N; Fraley EE: evaluation and treatment of organic impotence, Invest Radiol 1988; **23:** 778
Siebecker DA See **Hnatowich DJ**
Siebert RC See **Schellhas KP**
Sieberth HG See **Günther RW**
Siedler D; Laing FC; Jeffrey RB Jr; et al: uterine adenomyosis: difficult sonographic diagnosis, J Ultrasound Med 1987; **6:** 345
Siedler DE; Filly RA: relative growth of the higher fetal brain structures, J Ultrasound Med 1987; **6:** 573
Siegal A See **Schachor Y**
Siegel BA See **Hardy DC**
Siegel BA See **Mintun MA**
Siegel BA; Alderson PO; Brown ML; Mettler FA Jr; Miller TR: nuclear medicine, RSNA '87 meeting notes, Radiology 1988; **166:** 615
Siegel CL See **Ellis JH**

T

U

V

W

X

Y

Z

Accuracy.

Lives depend on it.

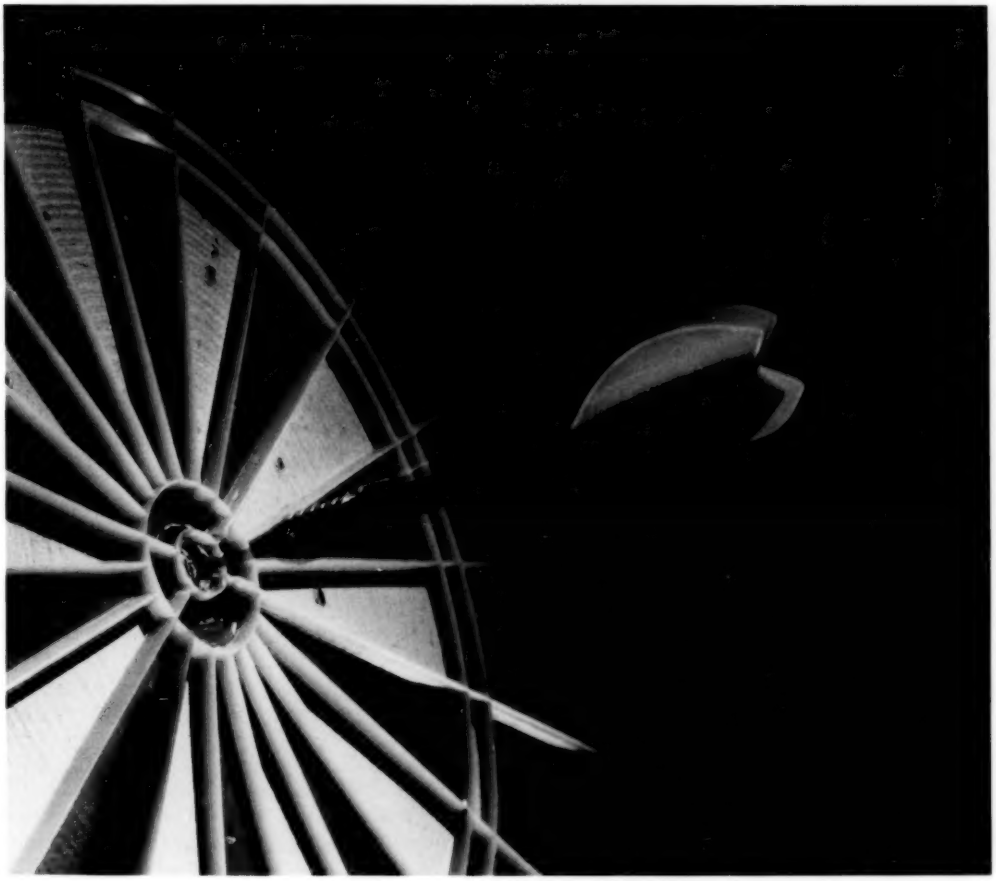

That's why so many radiologists and scientists study RSNA publications.

When you're on target your point is always well taken.

Comprehensive coverage

Top-flight reading for radiologists and allied scientists

Radiology

Editor: Stanley S. Siegelman, MD,
THE JOHNS HOPKINS UNIVERSITY SCHOOL OF MEDICINE
AND THE JOHNS HOPKINS HOSPITAL

Authoritative. Published regularly since 1923 and preeminent in its field, *Radiology* is the hefty centerpiece of the publications of the Radiological Society of North America. Each monthly issue contains over 50 reports of original research meticulously evaluated by members of a distinguished editorial board and a core of reviewers representing expertise in the gamut of radiologic subspecialties and imaging modalities. In addition to selecting reliable and pertinent original research, these well-known radiologists review the medical literature, synthesize information, and comment on controversial issues in "State of the Art" reviews, "How I Do It," "Ask the Experts," editorials, opinions, and letters.

Comprehensive. In one year, *Radiology* covers every area of diagnostic, interventional, and therapeutic radiology and the full range of imaging modalities. From neuroradiology to musculoskeletal radiology, from ultrasound to nuclear medicine, from the latest techniques for clinical practice to information from the cutting edge of radiologic research—it's all in *Radiology*, in over 3,500 pages and 600 articles each year.

Professional. The busy radiologist who needs to keep in touch with developments throughout the specialty and medicine in general will appreciate *Radiology's* monthly abstracts of current literature from 80 medical journals, the annual 3-year cumulative index that includes material published in *Radiology* and 34 other radiologic journals, the printed program of the RSNA annual meeting, monthly notices of continuing medical education opportunities, and classified advertisements.

- USA $125
- Canada and Mexico $165
- Foreign and Pan American $170
- Residents $45
- Foreign residents $85

The one and only

A pictorial journal of moment and renown

RadioGraphics

Editor: William W. Olmsted, MD,
THE GEORGE WASHINGTON UNIVERSITY
MEDICAL CENTER

Pictorial. In 1981 *RadioGraphics* was born, a product of the vision of its founding editor, Dr William J. Tuddenham, who sought to create a journal devoted to the publication of carefully selected scientific exhibits from the RSNA annual meeting. Nine years later, *RadioGraphics* is still the only medical journal of its kind, with its pictorial format perfectly suited to the specialty it represents.

Educational. The diverse and discriminating international readership of *RadioGraphics* is attracted to this bimonthly Journal because it succeeds so well in radiologic education. Within its special format you'll find radiologic-anatomic correlations, comprehensive presentations of specific clinical problems, and "Case of the Day" and film interpretation sessions. Current editor William W. Olmsted has amplified the visual learning aspect of *RadioGraphics* with such new features as "Practice Corner," "From the Archives of the AFIP," and "AV/Software Review."

Wide-ranging. Like its sister publications and the RSNA itself, *RadioGraphics* covers all aspects of the diverse field of radiology. Recent issues have featured articles on such topics as radionuclide hysterosalpingography, CT of the chest in AIDS, congenital CNS anomalies, quality assurance in external beam radiation therapy, and MRI phase encoding. Whether you're an established radiologist interested in learning more about subspecialties outside your own, or a radiologic resident trying to assimilate knowledge from the entire field, you'll find what you need in *RadioGraphics*.

- USA $55
- Canada and Mexico $65
- Foreign and Pan American $67.50
- Residents $30
- Foreign residents $40

On the spot with vivid presentations

Bringing radiographic images to life

RSNA Today Video
Journal of Imaging Science, Technology, and News

Editor: Irvin I. Kricheff, MD, NEW YORK UNIVERSITY MEDICAL CENTER

An essential educational medium. In 1986 the RSNA decided to add television to its educational offerings by publishing *RSNA Today VIDEO*, the bimonthly journal of imaging science, technology, and news. This medium enables you to view the newest imaging, interventional, and therapeutic procedures in live action and full color. In addition to demonstrating procedures, the video cassettes are ideal for presenting expert discussions of difficult cases and controversial concepts or techniques. You can view each video cassette at your office with your colleagues or at home; many radiology departments have made segments from *RSNA Today VIDEO* the subject of teaching conferences.

Quality through and through. From its distinguished editorial board, through expert presenters and participants, to its professional production team, *RSNA Today VIDEO* continues the RSNA tradition of excellence in educational substance *and* format. Reports, reviews, demonstrations—the contents of each video cassette are reliable, current, and well presented. A complementary reading list and the availability of Continuing Medical Education credit enhance the educational value of each video cassette.

The spectrum of radiology. Since it's RSNA, it's radiology in all its facets. Subjects covered in the past year include detectability of renal cell carcinoma, imaging of the temporomandibular joint, inflammatory disease of the paranasal sinuses, non-inflammatory disease of the esophagus, lumbar disk disease, pituitary adenomas, performing the barium enema examination, and the properties and uses of Gd-DTPA in MR imaging. Each segment follows the format best suited to its topic—a panel discussion of a controversial topic, a demonstration of a difficult interventional procedure, or a report of recent technologic developments. With this wide range of topics and diverse formats, each issue of *RSNA Today VIDEO* has something for every radiologist.

- Available in VHS and Beta
- PAL, SECAM, and NTSC
- RSNA or ACR member $185
- Nonmember $225
- Outside of North America: Corresponding member $275, Nonmember $300

For further information write or call:
RSNA Subscriptions Department
20th and Northampton Streets
Easton, PA 18042
(215) 250-7287

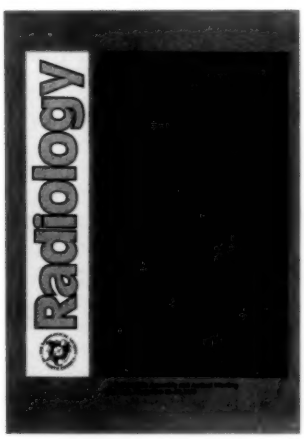

CUMULATIVE SUBJECT INDEX

A

Arteries, subclavian

B

Blood, MR studies

Bones, MR studies

Elster AD, cranial magnetic resonance imaging, Reviewed by Hopper KD, Radiology 1988; 169: 92

Enzinger FM; Weiss SW, soft tissue tumors. 2d ed, Reviewed by Nelson D Jr, Radiology 1989; 172: 776

Evans KT; Gravelle IH; Roberts GM; Hayward C, clinical radiology for medical students, Reviewed by Salonen DC, Radiology 1988; 168: 644

Falke THM, ed, essentials of clinical MRI, Reviewed by Knight GF, Radiology 1988; 169: 40

Farkas ML, cross-sectional anatomy for computed tomography, Reviewed by Llerena JM, Radiology 1989; 172: 982

Federle MP; Megibow AJ; Naidich DP, eds, radiology of AIDS, Reviewed by Tashjian J, Radiology 1989; 171: 718

Felix WR Jr, ed, noninvasive diagnosis of peripheral vascular disease, Reviewed by Castaneda F, Radiology 1988; 168: 732

Felman AH; Cohen MD, radiology of the pediatric chest: clinical and pathological correlations, Reviewed by Coblentz CL, Radiology 1988; 166: 92

Felson B; Reeder MM, gamuts in radiology. 2d ed., Reviewed by Capusten BM, Radiology 1988; 167: 154

Field SB; Franconi C, eds, physics and technology of hyperthermia. series E: applied sciences, no. 127, Reviewed by Lerch IA, Radiology 1988; 167: 422

Fischer HW, ed, radiologist's first reader, Reviewed by Jones HH, Radiology 1989; 171: 318

Fisher MR; Kricun ME, eds, imaging of the pelvis, Reviewed by Steinbach LS, Radiology 1989; 172: 744

Fisk T; Brown C, marketing for the radiologist: an introduction, Reviewed by Griffiths HJ, Radiology 1988; 169: 830

Fletcher BD; Jacobstein MD, magnetic resonance imaging of congenital heart disease, Reviewed by Adey CK, Radiology 1989; 173: 768

Fogelman I, ed, bone scanning in clinical practice, Reviewed by Griffiths HJL, Radiology 1987; 165: 642

Forrester DM, radiology of joint disease. 3d ed., Reviewed by Brown JC; Virtama P, Radiology 1987; 165: 350

Foster MA; Hutchinson JMS, eds, practical NMR imaging, Reviewed by Amendola MA, Radiology 1989; 172: 152

Frame B; Honasoge M; Kottamasu SR, osteosclerosis, hyperostosis and related disorders, Reviewed by Griffiths HJ, Radiology 1988; 169: 310

Freedman M, ed, clinical imaging: an introduction to the role of imaging in clinical practice, Reviewed by Swan TL, Radiology 1989; 170: 50

Freeman LM; Weissman HS, nuclear medicine annual 1987, Reviewed by Capusten BM, Radiology 1988; 166: 766

Freeman LM; Weissmann HS, eds, nuclear medicine annual 1988, Reviewed by Fisher MF, Radiology 1989; 171: 62

Freyschmidt J; Ostertag H, knochentumoren: klinik-radiologie-pathologie (bone tumors: clinical, radiology, pathology), Reviewed by Oestreich AE, Radiology 1989; 171: 774

Frick MP; Feinberg SB, abdominal imaging: introduction, Reviewed by Ho C-S, Radiology 1987; 163: 306

Friedman AC, ed, radiology of the liver, biliary tract, pancreas, and spleen, Reviewed by Olmsted WW, Radiology 1987; 165: 56

Frommhold W; Hubener K-H, computertomographie in der strahlentherapie (computed tomography in radiation therapy), Reviewed by Gahbauer RA, Radiology 1987; 162: 382

Frommhold W; Gerhardt P, eds, tumoren im retroperitoneum (retroperitoneal tumors), Reviewed by Seydel HG, Radiology 1987; 164: 26

Frommhold W, ed, gastrointestinaltrakt II (gastrointestinal tract II). pt 2 of vol 3 of Schinz: radiologische diagnostik in klinik und praxis (diagnostic radiology in clinical practice), 7th ed, Reviewed by Oestreich AE, Radiology 1988; 169: 640

Gale ME; Karlinsky JB, computed tomography of the chest: a teaching file, Reviewed by Klein RM, Radiology 1989; 171: 390

Galluzzi S; Ruffato C; Forzini L, computed tomography of the lung: an approach based on signs, Reviewed by Gaisie G, Radiology 1989; 172: 646

Gedgaudas-McClees RK, ed, handbook of gastrointestinal imaging, Reviewed by Capusten BM, Radiology 1988; 166: 134

Gerhardt P; Frommhold W, atlas of anatomic correlations in CT and MRI, Reviewed by Griffiths HJ, Radiology 1989; 172: 414

Gerson MC, ed, cardiac nuclear medicine, Reviewed by Houle S, Radiology 1987; 164: 204

Gisel A; Wicke L; Schmiedl R, funktionelle anatomie und rontgen-anatomie der wirbelsaule (functional anatomy and radiographic anatomy of the vertebral column). vol. 4, funktionelle pathologie und klinik der wirbelsaule, Reviewed by Oestreich AE, Radiology 1988; 167: 684

Giuliana ER, ed, two-dimensional real-time ultrasonic imaging of the heart, Reviewed by Doris CI, Radiology 1988; 166: 380

Glazer GM, ed, staging of neoplasms, Reviewed by Por-Somfai A, Radiology 1987; 162: 728

Gmelin E; Arlart IP, digitale subtraktionsangiographie (digital subtraction angiography), Reviewed by Blickman JG, Radiology 1989; 173: 158

Goddard P, diagnostic imaging of the chest, Reviewed by Rappaport DC, Radiology 1988; 166: 724

Gofman JW; O'Connor E, x-rays: health effects of common exams, Reviewed by Wagner LK; Fischer HW, Radiology 1987; 163: 436

Goldberg SJ; Allen HD; Marx GR; Donnerstein RL, Doppler echocardiography, Reviewed by Capusten BM, Radiology 1989; 171: 206

Gordon I, diagnostic imaging in paediatrics, Reviewed by Drake DG, Radiology 1989; 170: 108

Gottschalk A; Hoffer PB; Potchen J, diagnostic nuclear medicine. 2d ed, 2 vols, Reviewed by Pyron CL, Radiology 1989; 171: 734

Graf R; Schuler P, sonography of the infant hip: atlas, Reviewed by Keller MS, Radiology 1987; 164: 126

Grainger RC; Allison DJ, eds, diagnostic radiology: Anglo-American textbook of imaging. 3 vols., Reviewed by Daffner RH; Dash N; Khoury MB; Lupetin AR; Rothfus WE, Radiology 1987; 162: 616

Grant EG; White EM, duplex sonography, Reviewed by Hopper KD, Radiology 1989; 170: 256

Grant EG, ed, neurosonography of the preterm neonate, Reviewed by Toi A, Radiology 1987; 162: 460

Grech P; Martin TJ; Barrington NA; Ell PJ, diagnosis of metabolic bone disease, Reviewed by Griffiths HJL, Radiology 1987; 165: 656

Greene D, linear accelerators for radiation therapy, Reviewed by Barish RJ, Radiology 1987; 163: 660

Griffiths HJ, basic bone radiology. 2d ed., Reviewed by Magid D, Radiology 1988; 166: 388

Grossman W, ed, cardiac catheterization and angiography. 3d ed., Reviewed by Chen JTT, Radiology 1987; 162: 480

Grossman ZD; Chew FS; Ellis DA; Brigham SC, clinician's guide to diagnostic imaging. 2d ed., Reviewed by Malamed D, Radiology 1988; 167: 600

Grossman ZD; Rosebrough SF, clinical radioimmunoimaging, Reviewed by Kramer EL, Radiology 1989; 170: 568

Grundfest-Broniatowski S; Esselstyn CB Jr, eds, controversies in breast disease: diagnosis and management, Reviewed by Sanders DE, Radiology 1989; 170: 748

Grunebaum M, differential diagnosis in pediatric radiology, Reviewed by Klionsky N, Radiology 1987; 162: 392

Günther RW; Thelen M, eds, interventionelle radiologie (interventional radiology), Reviewed by Glass RBJ, Radiology 1989; 170: 998

Gyll C; Blake N, paediatric diagnostic imaging, Reviewed by Ozonoff MB, Radiology 1987; 162: 60

Hackeloer B-J; Duda V; Lauth G, ultraschall-mamographie. methoden, ergebnisse, diagnostischen strategien (ultrasound-mammography. methods, results, diagnostic strategy), Reviewed by Oestreich AE, Radiology 1987; 164: 790

Hagen-Ansert SL, anatomy workbook, Reviewed by Listinsky JJ, Radiology 1987; 164: 78

Hall CM; Lingam S, diagnostic paediatric imaging: case study teaching manual, Reviewed by Pistoia F; Ozonoff MB, Radiology 1987; 163: 376

Hall EJ, radiobiology for the radiologist. 3d ed, Reviewed by Mettler FA Jr, Radiology 1989; 170: 422

Hansmann M; Hackeloer B-J; Staudach A; Wittmann BK, eds, ultrasound diagnosis in obstetrics and gynaecology (ultraschalldiagnostik in geburtshilfe und gynakologie), Reviewed by Blankier J, Radiology 1987; 162: 674

Harbert JC, nuclear medicine therapy, Reviewed by Wilson GA, Radiology 1988; 166: 756

Harness JK; Oberman HA; Lichter AS; Adler DD; Cody RL, eds, breast cancer: collaborative management, Reviewed by Sanders DE, Radiology 1989; 170: 694

Harris JH Jr; Edeiken-Monroe B, radiology of acute cervical spine trauma. 2d edition, Reviewed by Bohrer SP, Radiology 1987; 165: 170

Hartman DS, renal cystic disease, Reviewed by Swatez IM, Radiology 1989; 173: 430

Hayaishi O; Torizuka K, biomedical imaging, Reviewed by Capusten BM, Radiology 1987; 163: 644

Hayden CK Jr; Swischuk LE; eds, pediatric ultrasonography, Reviewed by Alton D, Radiology 1987; 165: 470

Hedtmann A; Fett H, atlas und lehrbuch der schultersonographie (atlas and textbook of sonography of the shoulder), Reviewed by Vergesslich KA, Radiology 1989; 170: 120

Helms CA, fundamentals of skeletal radiology, Reviewed by Swan TL, Radiology 1989; 173: 192

Helms CA, ed, perspectives in radiology. vol. 1, no. 1, Reviewed by Malamed DH, Radiology 1989; 172: 358

Hendricks MJ, computed tomography of the pituitary gland, Reviewed by Blinder RA, Radiology 1989; 171: 188

Henkelman RM; Bronskill MJ, informational review of artifacts in magnetic resonance imaging, Reviewed by Griffiths HJL, Radiology 1988; 167: 104

Heuck FHW; Donner MW, radiology today. vol 4, Reviewed by Capusten BM, Radiology 1988; 169: 10

Heuck FW, ed, roentgendiagnosis of the upper alimentary tract and air passages, the respiratory organs, and the mediastinum. pt 5c of vol 9 of handbuch der medizinischen radiologie (encyclopedia of medical radiology), Reviewed by Oestreich AE, Radiology 1989; 172: 458

Higgins CB; Hricak H, magnetic resonance imaging of the body, Reviewed by Griffiths HJ, Radiology 1988; 168: 456

Hilaris BS; Nori D; Anderson L, atlas of brachytherapy: principles, techniques, and clinical applications, Reviewed by Steinfeld AD, Radiology 1989; 170: 882

Hoffer PB; Gore JC; Gottschalk A; Sostman D; Zaret BL, eds, 1986 yearbook of nuclear medicine, Reviewed by Newmark H III, Radiology 1987; 164: 568

Hoffer PB; Gore JC; Gottschalk A; Sostman D; Zaret BL, eds, 1987 year book of nuclear medicine, Reviewed by Capusten BM, Radiology 1988; 166: 760

Hofmann V, ed, ultraschalldiagnostik in pädiatrie und kinderchirurgie (ultrasound diagnosis in pediatrics and pediatric surgery), Reviewed by Oestreich AE, Radiology 1989; 172: 372

Hollis DP, abusing cancer science: the truth about NMR and cancer, Reviewed by Gray JE, Radiology 1989; 170: 652

Holm T; Palmer PES; Lehtinen E, W.H.O. basic radiological system: manual of radiographic technique, Reviewed by Henry G, Radiology 1987; 164: 42

Hope-Stone HF, ed, radiotherapy in clinical practice, Reviewed by Steinfeld AD, Radiology 1987; **165:** 666

House JW; O'Connor AF, eds, handbook of neurotological diagnosis, Reviewed by Unger JM, Radiology 1988; **166:** 422

Hricak H, ed, genitourinary ultrasound, Reviewed by Spataro RF, Radiology 1987; **162:** 678

Huang HK, elements of digital radiology, Reviewed by Martin DS, Radiology 1988; **167:** 134

Huddleston AL, quantitative methods in bone densitometry, Reviewed by Griffiths HJ, Radiology 1989; **173:** 334

Hudson TM, radiologic-pathologic correlation of musculoskeletal lesions, Reviewed by El-Khoury GY, Radiology 1988; **168:** 18

Huepscher DN, radiology of the esophagus, Reviewed by Engeler CE, Radiology 1989; **170:** 642

Hulley SB; Cummings SR, eds, designing clinical research, Reviewed by Martin DS, Radiology 1989; **170:** 184

Hurst JW, ed, medicine for the practicing physician. 2d ed., Reviewed by Communale JP Jr; Griffiths HJ, Radiology 1989; **170:** 984

International Atomic Energy Agency, dosimetry in radiotherapy. 2 vols, Reviewed by Agard ET, Radiology 1989; **172:** 724

International Commission on Radiation Units and Measurements, determination of dose equivalents from external radiation sources. Pt 2, no. 4, Reviewed by Griffiths HJ, Radiology 1989; **173:** 80

International Commission on Radiation Units and Measurements, tissue substitutes in radiation dosimetry and measurement. no. 4, Reviewed by Griffiths HJ, Radiology 1989; **173:** 202

ionizing radiation exposure of the population of the United States. NCRP report no. 93, Reviewed by Griffiths HJ, Radiology 1988; **168:** 24

Isaacson G; Mintz MC; Crelin ES, atlas of fetal sectional anatomy with ultrasound and magnetic resonance, Reviewed by Toi A, Radiology 1987; **164:** 368

Iskandrian AS, nuclear cardiac imaging: principles and applications, Reviewed by Houle S, Radiology 1987; **164:** 140

Jacobs C; McGuire WL, eds, cancers of the head and neck, Reviewed by Yu A, Radiology 1988; **167:** 724

Jacobs ER, ed, medical imaging: a concise textbook, Reviewed by Salonen DC, Radiology 1988; **168:** 698

Jeanmart L, ed, radiology of the spine: tumors, Reviewed by Smith J, Radiology 1987; **162:** 270

Jones RR; Southwood R, eds, radiation and health, Reviewed by Griffiths HJ, Radiology 1988; **169:** 510

Kadir S, diagnostic angiography, Reviewed by Sniderman KW, Radiology 1987; **164:** 844

Kameyama M; Tomonage M; Aiba T, cerebrovascular disease, Reviewed by Rinck PA, Radiology 1989; **171:** 170

Kandarpa K, handbook of cardiovascular and interventional radiologic procedures, Reviewed by Malamed DH, Radiology 1989; **172:** 88

Karpman RR; Baum J, eds, aging and clinical practice: musculoskeletal disorders, Reviewed by Nelson DW, Radiology 1989; **170:** 494

Kase KR; Bjarngard BE; Attix FH, dosimetry of ionizing radiation. vol 2, Reviewed by Barish RJ, Radiology 1988; **168:** 370

Kathren RL; Baalman RW; Bair WJ, eds, Herbert M. Parker: publications and other contributions to radiological and health physics, Reviewed by Griffiths HJ, Radiology 1987; **163:** 352

Kaufman HJ, ed, contrast media in pediatric radiology, Reviewed by Capusten BM, Radiology 1988; **167:** 720

Kawai K, ed, endoscopic ultrasonography in gastroenterology, Reviewed by Sener RN, Radiology 1989; **173:** 648

Kean D; Smith M, magnetic resonance imaging: principles and applications, Reviewed by Jones M, Radiology 1987; **162:** 72

Kelvin FM; Gardiner R, clinical imaging of the colon and rectum, Reviewed by Ho C-S, Radiology 1987; **165:** 44

Kim EE; Haynie TP, nuclear diagnostic imaging, Reviewed by O'Mara RE, Radiology 1988; **166:** 346

Kissło J; Adams DB; Belkin RN, Doppler color flow imaging, Reviewed by Capusten BM, Radiology 1989; **170:** 874

Knezevic S; Maximilian VA, handbook of regional cerebral blood flow, Reviewed by Capusten BM, Radiology 1988; **168:** 780

Knowles RJR; Markisz JA, quality assurance and image artifacts in magnetic resonance imaging, Reviewed by Knight GF, Radiology 1989; **172:** 340

Koritke JG; Sick H, atlas of sectional human anatomy. 2d ed, Reviewed by Griffiths HJ, Radiology 1989; **171:** 418

Köster O, computertomographie des felsenbeines, mit magnetresonanztomographie (computed tomography of the temporal bone, with magnetic resonance imaging), Reviewed by Benton C, Radiology 1989; **172:** 158

Kowalsky RJ; Perry JR, radiopharmaceuticals in nuclear medicine practice, Reviewed by Russ GA, Radiology 1989; **172:** 398

Kressel HY, magnetic resonance annual 1988, Reviewed by Gerlock AJ Jr, Radiology 1988; **169:** 764

Kretschmann H-J; Weinrich W, neuroanatomy and cranial computed tomography, Reviewed by Ekholm SE, Radiology 1988; **168:** 794

Kricun ME, ed, imaging modalities in spinal disorders, Reviewed by Lambert RGW, Radiology 1988; **167:** 748

Kricun R; Kricun ME, computed tomography of the spine: diagnostic exercises, Reviewed by Berens DL, Radiology 1987; **165:** 64

Kuni CC, introduction to computers and digital processing in medical imaging, Reviewed by Martin DS, Radiology 1989; **170:** 410

Kurtz AB; Goldberg BB, eds, obstetrical measurements in ultrasound: a reference manual, Reviewed by Toi A, Radiology 1989; **170:** 712

Kurtz AB; Goldberg BB, obstetrical measurements in ultrasound: a reference manual, Reviewed by Hazel JG Jr, Radiology 1989; **171:** 444

Labovitz AJ; Williams GA, Doppler echocardiography: the quantitative approach. 2d ed, Reviewed by Newmark H III, Radiology 1988; **169:** 98

Landay MJ, interpretations of the chest roentgenogram, Reviewed by Sanders DE, Radiology 1987; **164:** 500

Lang EK, percutaneous and interventional urology and radiology, Reviewed by Rodrigues PRD, Radiology 1987; **163:** 654

Lange S, techniques and indications in radiology: kidney and urinary tract, Reviewed by Amendola MA, Radiology 1988; **168:** 402

Langlotz M, lumbar myelography with water-soluble contrast media, Reviewed by McClarty B, Radiology 1988; **167:** 166

Lanyi M, diagnostik und differentialdiagnostik der mammaverkalkungen (diagnosis and differential diagnosis of breast calcifications), Reviewed by Rusch O, Radiology 1987; **165:** 94

Lanyi M, diagnosis and differential diagnosis of breast calcifications, Reviewed by Sanders DE, Radiology 1988; **168:** 660

Laramore GE, ed, radiation therapy of head and neck cancer, Reviewed by Cooper JS, Radiology 1989; **173:** 738

Lasjaunais P; Berenstein A, eds, surgical neuroangiography. vol. 1. functional anatomy of craniofacial arteries, Reviewed by McClarty B, Radiology 1988; **167:** 280

Laszlo J, ed, physician's guide to cancer care complications. fundamentals of cancer management series, Reviewed by Steinfeld AD, Radiology 1987; **163:** 430

Laudicina PF, applied pathology for radiographers, Reviewed by Skundberg PA, Radiology 1989; **173:** 734

Layfer LF; Petasnick J; Katz RS, advanced exercises in diagnostic radiology: no. 19, rheumatologic disorders, Reviewed by Bohrer SP, Radiology 1989; **170:** 426

Lee F; McCleary RD, eds, use of transrectal ultrasound in the diagnosis and management of prostate cancer. vol. 237, progress in clinical and biological research, Reviewed by Listinsky JJ, Radiology 1988; **169:** 366

Lee F; McLeary RD, eds, use of transrectal ultrasound in the diagnosis and management of prostate cancer, Reviewed by Gerlock AJ Jr, Radiology 1989; **170:** 704

Lee JKT; Sagel SS; Stanley RI, eds, computed body tomography with MRI correlation. 2d ed, Reviewed by Martin DS, Radiology 1989; **172:** 878

Lee SH; Rao KCVG, cranial computed tomography and MRI. 2d ed., Reviewed by Martin DS, Radiology 1987; **165:** 618

Lemke HU; Rhodes ML; Jaffee CC; Felix R, eds, computer assisted radiology, Reviewed by Martin DS, Radiology 1988; **168:** 750

Lerski RA, ed, practical ultrasound, Reviewed by Menanteau BP, Radiology 1989; **172:** 704

Letourneau JJ; Elyaderani MK; Castaneda-Zuniga WR, percutaneous biopsy, aspiration and drainage, Reviewed by Common AA, Radiology 1988; **166:** 104

Levine MS, radiology of the esophagus, Reviewed by Malamed DH, Radiology 1989; **173:** 630

Levy RC; Hawkins H; Barsan WG, radiology in emergency medicine, Reviewed by Hughes JJ, Radiology 1988; **166:** 164

Lillington GA, diagnostic approach to chest diseases: differential diagnosis based on roentgenographic patterns. 3d ed., Reviewed by Bohrer SP; Choplin RH, Radiology 1987; **165:** 730

Lock JE; Keane JF, diagnostic and interventional catheterization in congenital heart disease, Reviewed by Stolberg HO, Radiology 1988; **168:** 108

Loken MK, current practice in nuclear medicine: pulmonary nuclear medicine, Reviewed by O'Mara RE, Radiology 1989; **170:** 88

Lössner J; Wagner A, eds, beitrage zur klinischen myologie (clinical myology: new developments), Reviewed by Oestreich AE, Radiology 1989; **170:** 178

Lutman M; Lufkin RB; Girelli G, la tomografia computerizzata e la risonanza magnetica nelle neoplasie maligne della laringe (CT and MR of malignant tumors of the larynx), Reviewed by Oestreich AE, Radiology 1988; **167:** 92

Luzzatti G; Tonegutti M, eds, l'imaging senologico-methodiche e scelte (breast imaging-methodology and selection), Reviewed by Oestreich AE, Radiology 1987; **164:** 790

Maatman G, high-resolution computed tomography of the paranasal sinuses, pharynx and related regions: impact of CT identification on diagnosis and patient management, Reviewed by Unger JM, Radiology 1987; **165:** 344

McCready VR; Leach M; Ell PJ, eds, functional studies using NMR, Reviewed by Listinsky JJ, Radiology 1988; **166:** 894

McCullough DL, difficult diagnoses in urology, Reviewed by Doris I, Radiology 1989; **171:** 486

McDonald CJ, M.D. computing: benchmark papers, images, signals, and devices, Reviewed by Martin DS, Radiology 1988; **168:** 638

McGahan JP, ed, clinics in diagnostic ultrasound: controversies in ultrasound. vol. 19, Reviewed by Capusten BM, Radiology 1987; **165:** 10

McKenzie AL; Shaw JE; Stephenson SK; Turner PC, radiation protection in radiotherapy, Reviewed by Barish RJ, Radiology 1987; **163:** 818

McKinney WEJ, radiographic processing and quality control, Reviewed by Capusten BM, Radiology 1989; **172:** 266

McWhirter WR; Masel JP, pediatric oncology: an illustrated introduction, Reviewed by Ey EH, Radiology 1988; **169:** 704

Maklad NF, ed, ultrasound in perinatology, Reviewed by Toi A, Radiology 1987; **163:** 148

Mancini GBJ, ed, clinical applications of cardiac digital angiography, Reviewed by Stolberg HO, Radiology 1989; **173:** 680

Manco-Johnson ML; Theros EG; Harris JH Jr; Siegel B, eds, diagnostic ultrasound test and syllabus. 23rd ed, Reviewed by Maguire FP, Radiology 1989; **173:** 318

Mancuso AA; Harnsberger HR; Dillon WP, eds, workbook for MRI and CT of the head and neck. 2d ed, Reviewed by Martin DS, Radiology 1989; 172: 748

Mann H; Bragg D, University of Utah handbooks in radiology: chest radiology, Reviewed by Griffiths HJ, Radiology 1989; 173: 712

Manning P; DeBakey L, eds, medicine: preserving the passion, Reviewed by Fischer HW, Radiology 1989; 171: 396

Mansfield KM, therapeutic radiology. 2d ed, Reviewed by Steinfeld AD, Radiology 1989; 173: 142

Margulis AR; Gooding CA, eds, diagnostic radiology 1987, Reviewed by Martin DS, Radiology 1988; 167: 76

Martin JE, atlas of mammography: histologic and mammographic correlations, Reviewed by Capusten BM, Radiology 1989; 172: 130

Marzano KM; Lyons PD, complete review of radiography, Reviewed by Bennell C, Radiology 1987; 163: 10

Megibow AJ; Balthazar EJ, eds, computed tomography of the gastrointestinal tract, Reviewed by Olmsted WW, Radiology 1987; 165: 414

Megret M, computed tomography of the cranial skeleton (face and skull), Reviewed by Smith RML, Radiology 1987; 164: 58

Meira HB; Dewbury KC; Cosgrove DO, ultrasound teaching cases. 2d ed, Reviewed by Newmark H III, Radiology 1988; 169: 648

Meschan I, roentgen signs in diagnostic imaging. 2d ed. vol. 4, the chest, Reviewed by Malamed D, Radiology 1988; 167: 672

Mettler FA Jr; Muroff LR; Kulkarni MV, magnetic resonance imaging and spectroscopy, Reviewed by Virtama P, Radiology 1987; 164: 822

Mettler FA Jr, ed, radionuclide bone imaging and densitometry, Reviewed by Bohrer SP; Watson NE, Radiology 1988; 168: 546

Meyers MA, dynamic radiology of the abdomen: normal and pathologic anatomy. 3rd ed, Reviewed by Engeler CE, Radiology 1989; 173: 626

Meyers MA, ed, computed tomography of the gastrointestinal tract including the peritoneal cavity and mesentery, Reviewed by Weiss SL, Radiology 1987; 163: 32

Middleton WD; Lawson TL, eds, anatomy and MRI of the joints: a multiplanar atlas, Reviewed by Griffiths HJ, Radiology 1989; 171: 418

Mills CM; DeGroot J; Posin JP, magnetic resonance imaging: atlas of the head, neck and spine, Reviewed by Griffiths HJ, Radiology 1989; 172: 978

Mink JH; Reicher MA; Crues JV III, magnetic resonance imaging of the knee, Reviewed by Young JWR, Radiology 1988; 168: 6

Mittelstaedt CA; Vincent LM, abdominal ultrasound, Reviewed by Cohen HL, Radiology 1987; 165: 720

Mok DWH; Kreel L, essential radiology for head injury, Reviewed by Comunale JP Jr, Radiology 1989; 173: 76

Montagne J-P; Couture A, eds, tomodensitometrie pediatrique (pediatric CT), Reviewed by Oestreich AE, Radiology 1988; 167: 316

Morin RL, ed, Monte Carlo simulation in the radiological sciences, Reviewed by Benedetto AR, Radiology 1989; 173: 36

Moseley I, diagnostic imaging in neurological disease, Reviewed by Hopper KD, Radiology 1988; 167: 20

Moss WT; Cox JD, eds, radiation oncology: rationale, technique, results. 5th ed., Reviewed by Steinfeld AD, Radiology 1989; 172: 660

Murphy CH; Murphy MR, radiology for anesthesia and critical care, Reviewed by Doris CI; Manson DE, Radiology 1988; 168: 384

Naidich TP; Quencer RM, eds, clinical neurosonography: ultrasound of the central nervous system, Reviewed by Hopper KD, Radiology 1987; 165: 370

Nanda NC, case studies in color coded Doppler echocardiography, Reviewed by Martin JF, Radiology 1987; 162: 468

Netter FH, CIBA collection of medical illustrations. Vol. 8, musculoskeletal system. Pt. 1, anatomy, physiology and metabolic disorders, Reviewed by Moser RP Jr, Radiology 1989; 170: 142

Neufang KFR; Beyer D, eds, digitale subtraktiosangiographie in klinik und praxis (clinical and practical digital subtraction angiography), Reviewed by Blickman JG, Radiology 1989; 173: 158

Newton TH; Hasso AN; Dillan WP, eds, computed tomography of the head and neck, Reviewed by Flom RA, Radiology 1989; 170: 64

Nori D; Hilaris BS, eds, radiation therapy of gynecological cancer, Reviewed by Steinfeld AD, Radiology 1987; 165: 84

O'Connell AM; Leone NL, your child and x-rays: a parent's guide to radiation, x-rays and other imaging procedures, Reviewed by Griffiths HJ, Radiology 1989; 171: 810

Ogden JA, pocket guide to pediatric fractures, Reviewed by Alton DJ, Radiology 1988; 168: 146

Omoto R, color atlas of real-time two-dimensional Doppler echocardiography, Reviewed by Capusten BM, Radiology 1987; 165: 686

O'Reilly PH; Shields RA; Testa HJ, eds, nuclear medicine in urology and nephrology. 2d ed., Reviewed by Houle S, Radiology 1987; 164: 106

Ornoy A; Borochowitz Z; Lachman R; Rimoin DL, atlas of fetal skeletal radiology, Reviewed by Williams JL, Radiology 1989; 173: 674

Ott DJ; Wu WC, ed, polypoid disease of the colon: emphasis on radiologic evaluation, Reviewed by Olmsted WW, Radiology 1987; 163: 38

Ott RC; Wellauer J, ultrasound-guided biopsy and drainage, Reviewed by Toi A, Radiology 1987; 163: 140

Otto RJ; Higgins CB, eds, new developments in imaging: sonography, cine-CT, MRI, Reviewed by Griffiths HJ, Radiology 1987; 163: 344

Pallardy G; Chevrot A, eds, arthrographies opaques (arthrography with opaque contrast material), Reviewed by Volberg FM, Radiology 1989; 173: 130

Park WM; Hughes SPF, orthopaedic radiology, Reviewed by Bohrer SP, Radiology 1988; 169: 386

Partain CL; Price RR; Patton JA; Kulkarni MV; James AE Jr, magnetic resonance imaging. 2nd ed. vol 1, clinical principles, Reviewed by Hopper KD; Smith MB, Radiology 1989; 173: 322

Partain CL; Price RR; Patton JA; Kulkarni MV; James AE Jr, magnetic resonance imaging. 2nd ed. vol 2, physical principles and instrumentation, Reviewed by Smith MB; Hopper KD, Radiology 1989; 173: 328

Patel PR, multiple choice questions in radiology, Reviewed by Magagna LS, Radiology 1987; 162: 82

Pavlov H; Torg JS, running athlete: roentgenograms and remedies, Reviewed by Virtama P, Radiology 1988; 167: 456

Peppler WW; Alter AA, eds, proceedings of the chest imaging conference 1987, Reviewed by Tashjian J, Radiology 1989; 172: 12

Perez CA; Brady LW, eds, principles and practice of radiation oncology, Reviewed by Steinfeld AD, Radiology 1988; 167: 612

Perloff JK, clinical recognition of congenital heart disease. 3d ed., Reviewed by Stolberg HO, Radiology 1988; 166: 678

Peters H; Deeg K-H; Weitzel D, die ultraschalluntersuchung des kindes (ultrasound diagnosis of the child), Reviewed by Oestreich AE, Radiology 1988; 169: 394

Pettersson H, radiologic management of musculoskeletal tumors, Reviewed by Springfield DS; Enneking WF; Roe LR, Radiology 1987; 165: 742

Pirschel J; Hubener K-H, eds, radiologische diagnostik und strahlentherapie maligner lymphome (radiologic diagnosis and radiation therapy of malignant lymphomas), Reviewed by Gahbauer RA, Radiology 1987; 164: 648

Pistolesi GF; Andreis IAB, eds, l'imaging diagnostico del rachide (diagnostic imaging of the spine), Reviewed by Oestreich AE, Radiology 1989; 172: 688

Plets C; Baert AL; Nijs GL; Wilms G, CT imaging and anatomic correlation of the human brain, Reviewed by Hopper KD, Radiology 1988; 167: 54

Plowmann PN; Harnett AN, megavoltage radiotherapy 1937–1987, Reviewed by Steinfeld AD, Radiology 1989; 171: 564

Pohost GM; Higgins CB; Morganroth J; Ritchie JL; Schelbert HR, eds, new concepts in cardiac imaging 1987, Reviewed by Doris CI, Radiology 1988; 166: 142

Polgar P, ed, eicosanoids and radiation, Reviewed by Steinfeld AD, Radiology 1989; 173: 706

Pollak EW, ed, thoracic outlet syndrome: diagnosis and treatment, Reviewed by Griffiths HJ, Radiology 1987; 162: 644

Porrath S, multimodality approach to breast imaging, Reviewed by Sanders DE, Radiology 1987; 165: 138

Post M, shoulder: surgical and nonsurgical management. 2d ed., Reviewed by Cope R, Radiology 1988; 169: 338

Putman CE; Ravin CE, eds, textbook of diagnostic imaging. 3 vols., Reviewed by Engeler CE, Radiology 1988; 169: 548

Rakofsky M, fractional arthrography of the shoulder, Reviewed by Lambert RGW, Radiology 1988; 169: 608

Ramsey RG, neuroradiology. 2d ed., Reviewed by McClarty B, Radiology 1987; 164: 798

Raval B; Yeakley J; Harris JH Jr, normal anatomy for multiplanar imaging. 2 vols., Reviewed by DeMarino GB, Radiology 1988; 167: 656

Redel DA, color blood flow imaging of the heart, Reviewed by Adey CK, Radiology 1989; 172: 1012

Reed JC, chest radiology: plain film patterns and differential diagnoses. 2d ed, Reviewed by Klein RM, Radiology 1989; 171: 400

Reed KL; Anderson CF; Shenker L, fetal echocardiography: an atlas, Reviewed by Cohen HL, Radiology 1989; 171: 218

Reiber JHC; Serruys PW; Slager CJ, quantitative coronary and left ventricular cineangiography, Reviewed by Chambers RJ, Radiology 1987; 164: 698

Reiber JHC; Serruys PW, eds, state of the art in quantitative coronary arteriography, Reviewed by Chambers RJ, Radiology 1988; 166: 592

Reihle RA Jr; Newman RC, eds, principles of extracorporeal shock wave lithotripsy, Reviewed by Woods E, Radiology 1988; 168: 126

Resnick D; Niwayama G, diagnosis of bone and joint disorders. 2d ed, Reviewed by Becker EJ; Lambert RGW, Radiology 1988; 169: 670

Rifkin MD, ultrasound of the prostate, Reviewed by Gerlock AJ Jr, Radiology 1989; 170: 704

Rifkin MD, ed, intraoperative and endoscopic ultrasonography, Reviewed by Giyanani VL, Radiology 1989; 171: 52

Roche AF; Chumlea WC; Thissen D, assessing the skeletal maturity of the hand-wrist: Fels method, Reviewed by Williams JL, Radiology 1989; 173: 196

Rodiek S-O, CT, MR-tomographie und MR-spektroskopie bei neuromuskulären erkrankungen (CT, MR tomography and MR spectroscopy in neuromuscular diseases), Reviewed by Oestreich AE, Radiology 1988; 169: 772

Rohen JW; Yokochi C, color atlas of anatomy: photographic study of the human body, Reviewed by Jones M, Radiology 1987; 162: 96

Rohen JW; Yokochi C, color atlas of anatomy, Reviewed by Moradian GP, Radiology 1989; 171: 800

Romero R; Pilu G; Jeanty P; Ghidini A; Hobbins JC, prenatal diagnosis of congenital anomalies, Reviewed by Toi A, Radiology 1989; 173: 662

Rosenberger A; Boijsen E, eds, radiology in war, Reviewed by Griffiths HJ, Radiology 1988; 168: 868

Rothman SLG; Glenn WV Jr, multiplanar CT of the spine, Reviewed by Sundaram M, Radiology 1987; 164: 92

Runge M, bones and joints: 170 radiological exercises for students and practitioners, Reviewed by Lambert RGW, Radiology 1988; 166: 720

Sakuma S; Ishigaki T; et al, diagnostic imaging of the liver, biliary tract and pancreas, Reviewed by Gerlock AJ Jr, Radiology 1988; 169: 404

Salles-Cunha SX; Andros G, atlas of duplex ultrasonography: essential images of the vascular system, Reviewed by Hopper KD, Radiology 1989; 170: 738

Sanders RC; Hill MC, eds, ultrasound annual, 1986, Reviewed by Martin DS, Radiology 1987; 163: 366

Sanders RC, atlas of ultrasonographic artifacts and variants, Reviewed by Capusten BM, Radiology 1987; 163: 624

Sauerbrei EE, practical guide to ultrasound in obstetrics and gynecology, Reviewed by Menanteau BP, Radiology 1988; 167: 58

Sauvegrain J, ed, index of European radiological journals 1985–1987, Reviewed by Oestreich AE, Radiology 1988; 169: 824

Schiller KFR; Cockel R; Hunt RH, color atlas of gastrointestinal endoscopy, Reviewed by Ho C-S, Radiology 1988; 168: 120

Schwarz MI; King TE Jr, eds, interstitial lung disease, Reviewed by Wandtke JC, Radiology 1988; 167: 716

Scientific Committee 53, biological effects and exposure criteria for radiofrequency electromagnetic fields. NCRP report no. 86, Reviewed by Osepchuk JM, Radiology 1987; 163: 480

Scott WW; Magid D; Fishman EK, eds, contemporary issues in computed tomography: computed tomography of the musculoskeletal system. vol. 8, Reviewed by Becker E, Radiology 1987; 165: 24

Sellink JL, x-ray differential diagnosis in small bowel disease: a practical approach, Reviewed by Olmsted WW, Radiology 1989; 171: 334

Senac JP; Giron J, eds, imagerie moderne (angiographie numerisee, T.D.M., I.R.M., radiologie d'intervention) du coeur et des vaisseaux (visceres et membres) [modern imaging (digital angiography, C.T., M.R.I., interventional radiology) of the heart and great vessels (visceral and extremities)], Reviewed by Kraus RA, Radiology 1988; 168: 136

Seward JB; Tajik AJ; Edwards WD; Hagler DJ, two-dimensional echocardiographic atlas. vol. 1, congenital heart disease, Reviewed by Stolberg HO, Radiology 1989; 173: 384

Shields JA, diagnosis and management of orbital tumors, Reviewed by Unger JM, Radiology 1989; 173: 600

Sick H; Burguet J-L, imaging anatomy of the knee region, Reviewed by Griffiths HJ, Radiology 1989; 170: 762

Sider L, ed, introduction to diagnostic imaging, Reviewed by Malamed D, Radiology 1987; 163: 122

Siegel BA; Kirchner PT, eds, nuclear medicine: self-study program I. pt I, syllabus and multiple-choice questions. pt II, answers, critiques, and references for multiple-choice questions, Reviewed by Levey RM, Radiology 1989; 172: 376

Siegel MJ, pediatric body CT, Reviewed by Carpenter BM, Radiology 1989; 172: 210

Sigal R; Doyan D; Halimi PH; Atlan H, magnetic resonance imaging: basis for interpretation, Reviewed by Bodeau GR, Radiology 1989; 171: 352

Sigel B, ed, diagnostic patient studies in surgery, Reviewed by Coldwell DM, Radiology 1987; 162: 352

Silver MD; Butany J, mechanical heart valves: methods of examination, complications, and modes of failure, Reviewed by Arnold RE, Radiology 1988; 166: 124

Sim FH, ed, diagnosis and management of metastatic bone disease: a multidisciplinary approach, Reviewed by Moser RP Jr, Radiology 1989; 171: 150

Simon H; Schoop W, eds, diagnostik in der kardiologie und angiologie (diagnosis in cardiology and vascular diseases), Reviewed by Rusch O, Radiology 1987; 162: 90

Singleton EB; Wagner ML; Dutton RV, radiologic atlas of pulmonary abnormalities in children. 2d ed, Reviewed by Wood BP, Radiology 1989; 171: 160

Skolnick ML, guide to the ultrasound examination of the abdomen, Reviewed by Minuk CF, Radiology 1987; 164: 14

Skucas J; Spataro RF, radiology of the acute abdomen, Reviewed by Curtis DJ, Radiology 1987; 164: 36

Skucas J, radiographic contrast agents. 2nd ed, Reviewed by Dean PB, Radiology 1989; 173: 388

Smith PH; Pavone-Macaluso M, management of advanced cancer of the prostate and bladder, Reviewed by Parsons JT, Radiology 1989; 171: 72

Soubeyrand J; Leonetti P; Moncany G, pathologie Africaine: Medicine interne et echographie (pathology of diseases of Africa: internal medicine and ultrasound imaging), Reviewed by Jaramillo D, Radiology 1987; 162: 442

Southorn PA; Powis G, free radicals in medicine. I. chemical nature and biologic reactions. II. involvement in human disease, Reviewed by Harmon SP, Radiology 1988; 168: 738

Spencer MP, ed, ultrasonic diagnosis of cerebrovascular disease, Reviewed by Newmark H III, Radiology 1988; 167: 120

Spencer RP, ed, new procedures in nuclear medicine, Reviewed by Russ GA, Radiology 1989; 173: 98

Sperber M; Kaiser MC, magnetic resonance imaging of the thorax, Reviewed by Hopper KD, Radiology 1988; 168: 608

Spirt BA; Gordon LP; Oliphant M, prenatal ultrasound: a color atlas with anatomic and pathologic correlation, Reviewed by Cullinan JA, Radiology 1988; 168: 388

Stark DD; Bradley WG Jr, eds, magnetic resonance imaging, Reviewed by Martin DS, Radiology 1989; 170: 660

Staudach A, fetale anatomie im ultraschall (fetal anatomy on ultrasound), Reviewed by Oestreich AE, Radiology 1987; 164: 810

Steering Committee on Future Health Scenarios, anticipating and assessing health care technology. vol 7, computer assisted medical imaging: the case of picture archiving and communications systems (PACS), Reviewed by MacEwan DW, Radiology 1989; 173: 360

Steiner RE; Sherwood T, eds, recent advances in radiology and medical imaging, Reviewed by Griffiths HJ, Radiology 1987; 163: 574

Stender H-S, ed, allgemeine grundlagen der radiologischen diagnostik: spezielle radiologische diagnostik-hals, mediastinum, zwerchfell, mamma, kindlicher thorax (general principles of diagnostic radiology and specific topics: neck, mediastinum, diaphragm, breast, and pediatric chest), Reviewed by Oestreich AE, Radiology 1989; 172: 148

Stevens JM; Valentine AR; Kendall BE, computed cranial and spinal imaging: a practical introduction, Reviewed by Swatez IM, Radiology 1989; 171: 792

Stoker DJ; Tilley EA, orthopedics: self assessment in radiology and imaging, Reviewed by Moser RP Jr, Radiology 1989; 171: 132

Stuhler T; Feige A, eds, ultraschalldiagnostik des bewegungsapparats (diagnostic ultrasound of the locomotor system), Reviewed by Oestreich AE, Radiology 1989; 172: 782

Suslick KS, ed, ultrasound: its chemical, physical, and biological effects, Reviewed by Ritenour ER, Radiology 1989; 173: 136

Sutton D, ed, textbook of radiology and imaging. 4th ed. 2 vols., Reviewed by Wadden NAT, Radiology 1988; 167: 348

Swartz JD, imaging of the temporal bone, Reviewed by Unger JM, Radiology 1987; 165: 696

Swischuk LE; Sapire DW, basic imaging in congenital heart disease, Reviewed by Zelovitsky JL, Radiology 1987; 163: 696

Swischuk LE, imaging of the newborn, infant and young child. 3rd ed, Reviewed by O'Laughlin R, Radiology 1989; 173: 668

Swobodnik W; Hermann M; Altwein JE; Basting RF, eds, atlas der utraschallanatomie: sonographische normalbefunde als grundlage der diagnostik (atlas of ultrasound anatomy: normal findings as a basis for diagnosis), Reviewed by Rusch OF, Radiology 1989; 171: 730

Task Group of Committee 2 of the Internationa, radiation dose to patients from radiopharmaceuticals. ICRP publication 53, Reviewed by Griffiths HJ, Radiology 1988; 169: 652

Tateno Y; Iinuma T; Takano M, eds, computed radiography, Reviewed by Martin DS, Radiology 1989; 170: 264

Teot L; Deschamps F, eds, atlas d'echographie de la hanche dans la premiere annee de la vie (atlas of ultrasound of the hip in the first year of life), Reviewed by Oestreich AE, Radiology 1988; 167: 752

Theodore WH, ed, clinical neuroimaging. Vol 4, Reviewed by Malamed DH, Radiology 1989; 170: 1032

Thiemann H-H; Nitz I, rontgenatlas der normalen hand in kindesalter (roentgen atlas of the normal hand in childhood), Reviewed by Oestreich AE, Radiology 1988; 168: 516

Thomas SR; Dixon RL, NMR in medicine: instrumentation and clinical applications, Reviewed by Bronskill MJ, Radiology 1987; 164: 198

Thunthy KH, dental radiographic diagnosis, Reviewed by Brand JW, Radiology 1989; 172: 758

Tilkian AG; Daily EK, cardiovascular procedures/diagnostic techniques and therapeutic procedures, Reviewed by Newmark H III, Radiology 1987; 164: 622

Toombs BD; Sandler CM, computed tomography in trauma, Reviewed by Virtama P, Radiology 1987; 164: 338

Topol EJ, ed, acute coronary intervention, Reviewed by Adey CK, Radiology 1988; 169: 116

Trevert E, something about x-rays for everybody, Reviewed by Griffiths HJ, Radiology 1989; 173: 712

Tristant H; Benmussa M; Bokobsa J, mammographie et échographie mammaire: de l'image au diagnostic (mammography and breast ultrasound: from image to diagnosis), Reviewed by Oestreich AE, Radiology 1989; 172: 472

Vaeth JM; Meyer J, eds, treatment planning in the radiation therapy of cancer, Reviewed by Steinfeld AD, Radiology 1988; 167: 678

Valavanis A; Schubiger O; Naidich TP, clinical imaging of the cerebello-pontine angle, Reviewed by Unger JM, Radiology 1989; 170: 456

Valk J; MacLean C; Algra PR, basic principles of nuclear magnetic resonance imaging, Reviewed by Miller TL, Radiology 1987; 162: 78

Valk J, MRI of the brain, head, neck and spine: teaching atlas of clinical applications, Reviewed by Gerlock AJ, Radiology 1989; 170: 636

van Mill GJ; Moulaert AJ; Harinck E, atlas of two-dimensional echocardiography in congenital cardiac defects, Reviewed by Doris CI, Radiology 1988; 166: 656

van Sonnenberg E, ed, clinics in diagnostic ultrasound. vol. 21. interventional ultrasound, Reviewed by Capusten BM, Radiology 1987; 165: 382

Veiga-Pires JA; Grainger RG, eds, pioneers in angiography: the Portuguese School of Angiography. 2d ed, Reviewed by Benton C, Radiology 1988; 169: 634

Vergesslich KA, die hämodynamik des portalkreislaufes bei kindern—eine analyse mittels duplex-sonographie (hemodynamics of the pediatric portal venous system—an analysis using duplex-sonography), Reviewed by Oestreich AE, Radiology 1988; 167: 114

Vignaud J; Jardin C; Rosen L, ear: diagnostic imaging, Reviewed by Martin DS, Radiology 1987; 163: 410

Virmani R; Atkinson JB; Forman MB, mitral valve prolapse, Reviewed by Davis M, Radiology 1988; 166: 650

Vogel H, masse in der sonographie und computer-tomographie (measurement in ultrasound and CT), Reviewed by Oestreich AE, Radiology 1987; 165: 34

Vogler JB; Helms CA; Callen PW, normal variants and pitfalls in imaging, Reviewed by Martin DS, Radiology 1987; 163: 380

von Torklus D; Gehle W, die obere halswirbelsaule—regionale morphologie, pathologie und traumatologie; praktischer rontgenatlas und systematik (the upper cervical spine—regional morphology, pathology and traumatology; practical imaging atlas and systematic review). 3d ed., Reviewed by Oestreich AE, Radiology 1988; 168: 80

Brain, cysts

Brain neoplasms, therapy

Brain neoplasms, US studies

Brain stem

Brain stem, abnormalities

Brain stem, CT

Brain stem, hemorrhage

Brain stem, MR studies

Breast neoplasms, localization

Breast neoplasms, therapy

C

Chemotherapy, complications

Computed tomography (CT), computer programs

Computed tomography (CT), contrast media

Computed tomography (CT), data processing

Computed tomography (CT), dual-energy

Contrast media, complications

Contrast media, effects

Digital subtraction angiography, comparative studies

E

F

G

H

J

K

L

Lung neoplasms, CT

Lung neoplasms, therapy

Lung neoplasms, US studies

Lupus erythematosus

M

Magnetic resonance (MR), contrast enhancement

Magnetic resonance (MR), image display

Magnetic resonance (MR), phosphorus studies

Magnetic resonance (MR), physics

Magnetic resonance (MR), pulse sequences

Magnetic resonance (MR), quality assurance

Magnetic resonance (MR), rapid imaging

Magnetic resonance (MR), sodium studies

Magnetic resonance (MR), spectroscopy

errors in T_2 estimation using multislice multiple-echo imaging, Crawley AP; Henkelman RM, Magn Res Med 1987; 4: 34

estimation and correction scheme for system imperfections in multiple-echo magnetic resonance imaging, Majumdar S; Gmitro A; Orphanoudakis SC; et al, Magn Res Med 1987; 4: 203

even-echo rephasing and constant velocity flow, Katz J; Peshock RM; Malloy CR; et al, Magn Res Med 1987; 4: 422

FADE—a new fast imaging sequence, Redpath TW; Jones RA, Magn Res Med 1988; 6: 224

fast and exact flow measurements with the fast Fourier flow technique, Hennig J; Mueri M; Brunner P; et al, Magn Res Imag 1988; 6: 369

fast field echo imaging: an overview and contrast calculations, van der Meulen P; Groen JP; Tinus AMC; et al, Magn Res Imag 1988; 6: 355

fast limited flip angle MR subtraction angiography, Tasciyan TA; Lee JN; Riederer SJ; et al, Magn Res Med 1988; 8: 261

fast magnetic resonance in vascular diseases of the abdomen, Raval B; Kulkarni M; Narayana P; et al, Magn Res Imag 1988; 6: 473

fast method for T1 fitting, Sperber GO; Ericsson A; Hemmingsson A, Magn Res Med 1989; 9: 113

fast MRI data acquisition using multiple detectors, Hutchinson M; Raff U, Magn Res Med 1988; 6: 87

fast SSFP gradient echo sequence for simultaneous acquisitions of FID and echo signals, Lee SY; Cho ZH, Magn Res Med 1988; 8: 142

fast three-dimensional MR imaging of the knee: comparison with arthroscopy, Tyrrell RL II; Gluckert K; Pathria MN; Modic MT, Radiology 1988; 166: 865

fat suppression in the time domain in fast MR imaging, Szumowski J; Plewes DB, Magn Res Med 1988; 8: 345

filtered backprojection and spectral width of MR signal, Gounot D; Dumitresco B; Armspach JP; et al, JCAT 1988; 12: 1020

FLASH: clinical three-dimensional magnetic resonance imaging, Runge VM; Wood ML; Kaufman DM; Nelson KL; Traill MR, Radiographics 1988; 8: 947

flow-induced phase effects and compensation technique for slice-selective pulses, Yuan C; Gullberg GT; Parker DL, Magn Res Med 1989; 9: 161

flow suppression in rapid FLASH NMR images, Frahm J; Merboldt K-D; Hanicke W; et al, Magn Res Med 1987; 4: 372

fluid shear and spin-echo images, Kuethe DO; Herfkens RJ, Magn Res Med 1989; 10: 57

fluorine-19 NMR imaging of glucose metabolism, Nakada T; Kwee IL; Card PJ; et al, Magn Res Med 1988; 6: 307

forty-millisecond MR imaging of the abdomen at 2.0 T, Saini S; Stark DD; Rzedzian RR; Pykett IL; Rummeny E; Hahn PF; Wittenberg J; Ferrucci JT, Radiology 1989; 173: 111

FRODO pulse sequences: a new means of eliminating motion, flow, and wraparound artifacts, Edelman RR; Atkinson DJ; Silver MS; Loaiza FL; Warren WS, Radiology 1988; 166: 231

further improvement of high-speed NMR flow-velocity measurement using a differential phase-encoding technique, Kim YS; Mun CW; Jung KJ; et al, Magn Res Med 1987; 4: 289

fuse for magnetic resonance imaging probes, Hedges LK, Magn Res Med 1989; 9: 278

gastrointestinal tract: dynamic MR studies with echo-planar imaging, Stehling MK; Evans DF; Lamont G; Ordidge RJ; Howseman AM; Chapman B; Coxon R; Mansfield P; Hardcastle JD; Coupland RE, Radiology 1989; 171: 41

gradient echo (GRASS) MR imaging in cervical radiculopathy, Hedberg MC; Drayer BP; Flom RA; et al, AJNR 1988; 9: 145

heart wall motion: improved method of spatial modulation of magnetization for MR imaging, Axel L; Dougherty L, Radiology 1989; 172: 349

hemorrhagic and nonhemorrhagic brain lesions: evaluation with 0.35-T fast MR imaging, Winkler ML; Olsen WL; Mills TC; Kaufman L, Radiology 1987; 165: 203

highly homogeneous circularly polarized RF field for whole body NMR imaging, Sotgiu A; Gualtieri G; Passariello R, Magn Res Imag 1988; 6: 249

high-quality MR imaging with flexible transmission line resonators, Zabel H-J; Bader R; Gehrig J; Lorenz WJ, Radiology 1987; 165: 857

high quality zoomed MR images, Constable RT; Kay I; Smith MR; et al, JCAT 1989; 13: 179

high-resolution MR imaging with local coils, Kneeland JB; Hyde JS, Radiology 1989; 171: 1

high-temperature superconductors: will new materials take the chill off our magnets?, Crooks LE; Kelley D, AJR 1987; 149: 223

human brain motion and cerebrospinal fluid circulation demonstrated with MR velocity imaging, Feinberg DA; Mark AS, Radiology 1987; 163: 793

hybrid color MR imaging display, Weiss KL; Stiving SO; Herderick EE; et al, AJR 1987; 149: 825

II. a protocol for in vitro proton relaxation studies, EEC Concerted Research Project, Magn Res Imag 1988; 6: 179

III. multi-center trial with an in vitro NMR protocol, Mathur-De Vré R; Binet J; Bovée WMMJ; et al, Magn Res Imag 1988; 6: 185

improvements in MR angiography using phase-corrected data sets, Chenevert TL; Fechner KP; Gelblum DY, Magn Res Med 1989; 10: 38

improvements in snap-shot nuclear magnetic resonance imaging, Howseman AM; Stehling MK; Chapman B; et al, Br J Radiol 1988; 61: 822

index system for comparative parameter weighting in MR imaging, Elster AD, JCAT 1988; 12: 130

indicator dilution time activity curves demonstrated by rapid magnetic resonance imaging techniques and paramagnetic contrast agent, Davis PL; Wolf GL; Gillen JS, Invest Radiol 1989; 24: 400

indirect monitoring of carbon-13 metabolism with NMR: analysis of perfusate with a closed-loop flow system, O'Leary DJ; Hawkes SP; Wade CG, Magn Res Med 1987; 5: 572

inflatable surface coil for MR imaging of the prostate, Martin JF; Hajek P; Baker L; Gylys-Morin V; Fitzmorris-Glass R; Mattrey RR, Radiology 1988; 167: 268

information processing in nuclear magnetic resonance imaging, Jungke M; von Seelen W; Bielke G; et al, Magn Res Imag 1988; 6: 683

initial experience with fast low-angle multiecho (FLAME) imaging of the central nervous system, Hackney DB; Lenkinski RE; Grossman RI; et al, JCAT 1988; 12: 171

in-plane flow velocity quantification along the phase encoding axis in MRI, Duerk JL; Pattany PM, Magn Res Imag 1988; 6: 321

in situ magnetic resonance microscopy, Hollett MD; Cofer GP; Johnson GA, Invest Radiol 1987; 22: 965

instant images of the body by magnetic resonance, Pykett IL; Rzedzian RR, Magn Res Med 1987; 5: 563

instant images of the human heart using a new, whole-body MR imaging system, Rzedzian RR; Pykett IL, AJR 1987; 149: 245

integrated MR imaging and spectroscopy with chemical shift imaging of P-31 at 1.5 T: initial clinical experience, Lenkinski RE; Holland GA; Allman T; Vogele K; Kressel HY; Grossman RI; Charles HC; Engeseth HR; Flamig D; MacFall JR, Radiology 1988; 169: 201

intensity correction in surface-coil MR imaging, Axel L; Costantini J; Listerud J, AJR 1987; 148: 418

investigation of a whole-body receiver coil operating at liquid nitrogen temperatures, Hall AS; Barnard B; McArthur P; et al, Magn Res Med 1988; 7: 230

in vivo measurement of spin lattice relaxation time (T_1) of bone marrow in healthy volunteers: the effects of age and sex, Richards MA; Webb JAW; Jewell SE; et al, Br J Radiol 1988; 61: 30

in-vivo measurement of spin lattice relaxation time (T_1) of liver in healthy volunteers: the effects of age, sex and oral contraceptive usage, Richards MA; Webb JAW; Jewell SE; et al, Br J Radiol 1988; 61: 34

in vivo measurements of relaxation process in the human liver by MRI. the role of respiratory gating/triggering, Thomsen C; Henriksen O; Ring P, Magn Res Imag 1988; 6: 431

in vivo validation of MR velocity imaging, Firmin DN; Nayler GL; Klipstein RH; et al, JCAT 1987; 11: 751

IV. protocols and test objects for the assessment of MRI equipment, EEC Concerted Resarch Project, Magn Res Imag 1988; 6: 195

localization grid for MR-guided biopsy, Hajek PC; Gylys-Morin VM; Stavas J; vanSonnenberg E, Radiology 1987; 163: 825

localization grid for MR-guided biopsy, Widder DJ, Radiology 1988; 166: 581

localized imaging using stimulated echoes, Mills PA; Chew WM; Liu L; et al, Magn Res Med 1987; 5: 384

localized magnetic resonance imaging with oscillating gradients, Feig E, Magn Res Med 1987; 4: 48

longitudinal proton relaxation rates in rabbit tissues after intravenous injection of free and chelated Mn^{2+}, Spiller M; Brown RD III; Koenig SH; et al, Magn Res Med 1988; 8: 293

low-frequency restoration, Jackson J; Macovski A; Nishimura D, Magn Res Med 1989; 11: 248

low-power NMR volume selection by slicing z magnetization, Brereton IM; Brooks WM; Marshman MF; et al, Magn Res Med 1987; 5: 586

magnetic field mapping, Hornak JP; Szumowski J; Bryant RG, Magn Res Med 1988; 6: 158

magnetic field modulation of receptor binding, Chiles C; Hawrot E; Gore J; et al, Magn Res Med 1989; 10: 241

magnetic resonance angiography by selective inversion recovery using a compact gradient echo sequence, Nishimura DG; Macovski A; Jackson JI; et al, Magn Res Med 1988; 8: 96

magnetic resonance image synthesis from an interleaved saturation recovery/inversion recovery sequence, Redpath TW; Smith FW; Hutchison JMS, Br J Radiol 1988; 61: 619

magnetic resonance imaging: a brief review of image contrast, Makow LS, Radiol Clin North Am 1989; 27: 195

magnetic resonance imaging of intracranial neoplasms at 0.02 tesla, Kormano M; Raininko R; Katevuo K, Acta Radiol 1987; 28: 369

magnetic resonance imaging of the knee and correlation with normal anatomy, Mesgarzadeh M; Schneck CD; Bonakdarpour A, Radiographics 1988; 8: 707

magnetic resonance imaging of the parotid glands using inversion–recovery sequences at 0.08 T, Smith FW; Deans HE; McLay KA; et al, Br J Radiol 1988; 61: 480

magnetic resonance imaging of the thorax: techniques, current applications, and future directions, Spritzer C; Gamsu G; Sostman HD, J Thorac Imag 1989; 4-2: 1

magnetic resonance imaging phase encoding: a pictorial essay, Felmlee JP; Morin RL; Salutz JR; Lund GB, Radiographics 1989; 9: 717

magnetic resonance imaging: physics and technical aspects, Vaughan B, Australas Radiol 1989; 33: 34

magnetic resonance imaging: the use of the inversion recovery sequence to display fetal morphology, Smith FW; Sutherland HW, Br J Radiol 1988; 61: 338

magnetic resonance imaging using a ribbonator: hand and wrist, Marshall EA; Listinsky JJ; Ceckler TL; et al, Magn Res Med 1989; 9: 369

magnetic resonance imaging with adiabatic pulses using a single surface coil for RF transmission and signal detection, Garwood M; Ugurbil K; Rath AR; et al, Magn Res Med 1989; 9: 25

magnetic resonance. RSNA '87 meeting notes, Bryan RN; Brant-Zawadzki M; Lee JKT, Radiology 1988; 166: 613

magnetic resonance: RSNA '88 meeting notes, Bryan RN; Ehman RL; Hricak H; Kressel HY; Mawad MM; Meaney TF, Radiology 1989; 170: 912

magnetic shielding of magnetic resonance systems, Andrew ER; Szczesniak E, Magn Res Med 1989; 10: 373

mathematical model for signal from spins flowing during the application of spin echo pulse sequences, Gullberg GT; Simons MA; Wehrli FW, Magn Res Imag 1988; 6: 437

maximizing signal-to-noise and contrast-to-noise ratios in FLASH imaging, Hendrick RE; Kneeland JB; Stark DD, Magn Res Imag 1987; 5: 117

maximum entropy and 2DFT NMR images, De Simone BC; De Luca F; Maraviglia B, Magn Res Med 1988; 8: 332

maximum entropy method in phase-encoding NMR imaging, De Simone BC; De Luca F; Maraviglia B; et al, Magn Res Med 1987; 4: 78

measuring signal-to-noise ratios in MR imaging, Kaufman L; Kramer DM; Crooks LE; Ortendahl DA, Radiology 1989; 173: 265

method for correctly setting the rf flip angle, Perman WH; Bernstein MA; Sandstrom JC, Magn Res Med 1989; 9: 16

missing pulse steady-state free precession, Patz S; Wong STS; Roos MS, Magn Res Med 1989; 10: 194

mitral or aortic regurgitation: quantification of regurgitant volumes with cine MR imaging, Sechtem U; Pflugfelder PW; Cassidy MM; White RD; Cheitlin MD; Schiller NB; Higgins CB, Radiology 1988; 167: 425

modified stimulated echo sequence for elimination of signals from stationary spins in MRI, Lahrech H; Briguet A; Graveron-Demilly D; et al, Magn Res Med 1987; 5: 196

modulation of water proton relaxation rates by liposomes containing paramagnetic materials, Bačić G; Niesman MR; Bennett HF; et al, Magn Res Med 1988; 6: 445

monitoring of acutely ill patients during nuclear magnetic resonance imaging: use of a time-varying filter electrocardiographic gating device to reduce gradient artifacts, Rokey R; Wendt RE III; Johnston DL, Magn Res Med 1988; 6: 240

motion artifact reduction in MR imaging of the abdomen: gradient moment nulling versus respiratory-sorted phase encoding, Mitchell DG; Vinitski S; Burk DL Jr; Levy DW; Rifkin MD, Radiology 1988; 169: 155

motion artifact reduction with fast spin-echo imaging, Stark DD; Hendrick RE; Hahn PF; Ferrucci JT Jr, Radiology 1987; 164: 183

motion artifact suppression technique (MAST) for cranial MR imaging: superiority over cardiac gating for reducing phase-shift artifacts, Elster AD, AJNR 1988; 9: 671

motion artifact suppression technique (MAST) for MR imaging, Pattany PM; Phillips JJ; Chiu LC; et al, JCAT 1987; 11: 369

MR angiography with gradient motion refocusing, Laub GA; Kaiser WA, JCAT 1988; 12: 377

MR angiography with two-dimensional acquisition and three-dimensional display: work in progress, Keller PJ; Drayer BP; Fram EK; Williams KD; Dumoulin CL; Souza SP, Radiology 1989; 173: 527

MR flow imaging by velocity-compensated/uncompensated difference images, Axel L; Morton D, JCAT 1987; 11: 31

MR flow imaging in projection through a stationary surround, Saloner D; Hinson WH; Moran PR; et al, JCAT 1988; 12: 122

MR fluoroscopy: technical feasibility, Riederer SJ; Tasciyan T; Farzaneh F; et al, Magn Res Med 1988; 8: 1

MRI: development of T_2 contrast with rapid field echo sequences, Young IR; Payne JA; Collins AG; et al, Magn Res Med 1987; 4: 333

MR imaging artifacts, ferromagnetism, and magnetic torque of intravascular filters, stents, and coils, Teitelbaum GP; Bradley WG Jr; Klein BD, Radiology 1988; 166: 657

MR imaging of flow using the steady state selective saturation method, Hennig J; Mueri M; Friedburg H; et al, JCAT 1987; 11: 872

MR imaging of motion with spatial modulation of magnetization, Axel L; Dougherty L, Radiology 1989; 171: 841

MR imaging of the intratemporal facial nerve using surface coils, Teresi LM; Lufkin RB; Wortham DG; et al, AJNR 1987; 8: 49

MR imaging of the thorax: a comparison of axial, coronal, and sagittal imaging planes, Batra P; Brown K; Steckel RJ; et al, JCAT 1988; 12: 75

MR imaging of ventilator-dependent patients: preliminary experience, Mirvis SE; Borg U; Belzberg H, AJR 1987; 149: 845

MR imaging section profile optimization: improved contrast and detection of lesions, Runge VM; Wood ML; Kaufman DM; Silver MS, Radiology 1988; 167: 831

MR imaging using a rampable system, Dixon AK; Freer CEL; Hall LD; et al, JCAT 1988; 12: 903

MR imaging with surface coils in primary hyperparathyroidism, Kier R; Blinder RA; Herfkens RJ; et al, JCAT 1987; 11: 863

MR instrumentation and image formation, Pavlicek W, Radiographics 1987; 7: 809

MRI of "diffusion" in the human brain: new results using a modified CE-FAST sequence, Merboldt K-D; Bruhn H; Frahm J; et al, Magn Res Med 1989; 9: 423

MRI of extremities using perforated single-turn solenoids, Hornak JP; Marshall E; Szumowski J; et al, Magn Res Med 1988; 7: 442

MR microscopy on rats *in vivo* at 4.7 T using surface coils, Rudin M, Magn Res Med 1987; 5: 443

MR subtraction angiography with a matched filter, de Castro JB; Tasciyan TA; Lee JN; et al, JCAT 1988; 12: 355

multicompartment analysis of blood flow and tissue perfusion employing D_2O as a freely diffusible tracer: a novel deuterium NMR technique demonstrted via application with murine RIF-1 tumors, Kim S-G; Ackerman JJH, Magn Res Med 1988; 8: 410

multiecho magnetic resonance angiography, Dumoulin CL; Souza SP; Feng H, Magn Res Med 1987; 5: 47

multifrequency selective rf pulses for multislice MR imaging, Müller S, Magn Res Med 1988; 6: 364

multinuclear MR imaging: technique for combined anatomic and physiologic studies, Schnall MD; Bolinger L; Renshaw PF; Haselgrove JC; Subramanian VH; Eleff SM; Barlow C; Leigh JS Jr; Chance B, Radiology 1987; 162: 863

multi-plane scout sequence using FLASH imaging, Wright SM; Wright RM, Magn Res Imag 1988; 6: 105

multiple spin-echo MR imaging of the body: image contrast and motion-induced artifact, Mitchell DG; Vinitski S; Burk DL Jr; et al, Magn Res Imag 1988; 6: 535

multisection fat-water imaging with chemical shift selective presaturation, Keller PJ; Hunter WW Jr; Schmalbrock P, Radiology 1987; 164: 539

multispectral analysis of MR images of the breast, Gohagan JK; Spitznagel EL; Murphy WA; Vannier MW; Dixon WT; Gersell DJ; Rossnick SL; Totty WG; Destouet JM; Rickman DL; Spraggins TA; Butterfield RL, Radiology 1987; 163: 703

musculo-skeletal magnetic resonance imaging using inversion recovery pulse sequences at 0.08 T, Smith FW, Clin Radiol 1988; 39: 412

^{23}Na NMR measurement of the maximal rate of active sodium efflux from human red blood cells, Knubovets TL; Revazov AV; Sibeldina LA; et al, Magn Res Med 1989; 9: 261

^{23}Na rotating frame imaging in the perfused rabbit heart using separate transmitter and receiver coils, Moonen CTW; Anderson SE; Unger S, Magn Res Med 1987; 5: 296

new reconstruction technique for echo-planar imaging to allow combined use of odd and even numbered echoes, Sekihara K; Kohno H, Magn Res Med 1987; 5: 485

new steady-state imaging sequence for simultaneous acquisition of two MR images with clearly different contrasts, Bruder H; Fischer H; Graumann R; et al, Magn Res Med 1988; 7: 35

NMR imaging of fluid dynamics in reservoir core, Baldwin BA; Yamanashi WS, Magn Res Imag 1988; 6: 493

NMR relaxation of water in hydrogel polymers: a model for tissue, Gore JC; Brown MS; Zhong J; et al, Magn Res Med 1989; 9: 325

NMR study of water exchange across the hepatocyte membrane, Bacic G; Alameda JC Jr; Iannone A; et al, Magn Res Imag 1989; 7: 411

noise reduction in magnetic resonance imaging, Brosnan T; Wright G; Nishimura D; et al, Magn Res Med 1988; 8: 394

noise reduction in wide-bore magnets using a patient cage, Ceckler TL; Bryant RG; Hornak JP, Magn Res Med 1987; 5: 173

noninvasive determination of linoleic acid content of human adipose tissue by natural abundance carbon-13 nuclear magnetic resonance, Moonen CTW; Dimand RJ; Cox KL, Magn Res Med 1988; 6: 140

nonlinear display of NMR T_1 and T_2 images taking into account precision and visual perception, Moerland MA; Bakker CJG, Magn Res Imag 1989; 7: 405

oblique views in magnetic resonance imaging of the heart by combined axial rotations, Van Rossum AC; Visser FC; Van Eenige MJ; et al, Acta Radiol 1987; 28: 497

on the calculation of magnetization slice profiles for NMR imaging and *in vivo* spectroscopy, Bulsing JM; Galloway GJ; Brereton IM; et al, Magn Res Med 1987; 5: 478

optimization of MR protocols: a statistical decision analysis approach, McVeigh ER; Bronskill MJ; Henkelman RM, Magn Res Med 1988; 6: 314

optimized head coil design for MR imaging at 0.15 T, Marrocco BJD; Drost DJ; Prato FS, Magn Res Med 1987; 5: 143

optimizing conventional MR imaging of the spine, Rubin JB; Enzmann DR, Radiology 1987; 163: 777

optimizing electrocardiograph electrode placement for cardiac-gated magnetic resonance imaging, Dimick RN; Hedlund LW; Herfkens RJ; et al, Invest Radiol 1987; 22: 17

optimizing the precision in T1 relaxation estimation using limited flip angles, Wang HZ; Riederer SJ; Lee JN, Magn Res Med 1987; 5: 399

orbital lesions: proton spectroscopic phase-dependent contrast MR imaging, Atlas SW; Grossman RI; Axel L; Hackney DB; Bilaniuk LT; Goldberg HI; Zimmerman RA, Radiology 1987; 164: 510

parallel-plate split-conductor surface coil: analysis and design, Gonord P; Kan S; Leroy-Willig A, Magn Res Med 1988; 6: 353

partial flip angle MR imaging, Mills TC; Ortendahl DA; Hylton NM; Crooks LE; Carlson JW; Kaufman L, Radiology 1987; 162: 531

patient anesthesia and monitoring at a 1.5-T MRI installation, Karlik SJ; Heatherley T; Pavan F; et al, Magn Res Med 1988; 7: 210

perfusion system developed for ^{31}P NMR study of melanoma cells at tissue-like density, Minichiello MM; Albert DM; Kolodny NH; et al, Magn Res Med 1989; 10: 96

phase-offset technique to distinguish slow blood flow and thrombus on MR images, Dinsmore RE; Wedeen VJ; Rosen B; et al, AJR 1987; 148: 634

physics of thin-section MR imaging at low field strength, Kramer DM; Guzman RJ; Carlson JW; Crooks LE; Kaufman L, Radiology 1989; 173: 541

Myocardium, inflammation

See Myocarditis

Myocardium, ischemia

N

Neoplasms, in infants and children

Osteosarcoma

P

Q

R

brain damage after treatment for acute lymphoblastic leukemia: a report on 34 patients with special regard to MRI findings, Biti GP; Magrini SM; Villari N; et al, Acta Oncol 1989; 28: 253

canine cardiomyopathy after whole heart and partial lung irradiation, McChesney SL; Gillette EL; Orton EC, Int J Radiat Oncol Biol Phys 1988; 14: 1169

carcinoma of the cervix: analysis of bladder and rectal radiation dose and complications, Montana GS; Fowler WC, Int J Radiat Oncol Biol Phys 1989; 16: 95

case report: benign thymic cyst following mantle radiotherapy for Hodgkin's disease, Veeze-Kuijpers B; Van Andel JG; Stiegelis WF; et al, Clin Radiol 1987; 38: 289

cerebral necrosis after radiotherapy and/or intraarterial chemotherapy for brain tumors: PET and neuropathologic studies, Di Chiro G; Oldfield E; Wright DC; et al, AJNR 1987; 8: 1083

changes in helper and suppressor T lymphocytes following radiotherapy for breast cancer, Newman GH; Rees GJG; Jones RSJ; et al, Clin Radiol 1987; 38: 191

changes in lung morphology and cell number in radiation pneumonitis and fibrosis: quantitative ultrastructural study, Vergara JA; Raymond U; Thet LA, Int J Radiat Oncol Biol Phys 1987; 13: 723

changes of the blood lymphocyte population following ^{131}I treatment for nodular goiter, Blomgren H; Petrini B; Wasserman J; et al, Int J Radiat Oncol Biol Phys 1987; 13: 209

circadian phenomena and irradiation: modifications of enzyme activity in the small intestine after sublethal exposure, Becciolini A; Giaché V; Scubla E; et al, Acta Oncol 1987; 26: 477

clinical diagnosis of late temporal lobe necrosis following radiation therapy for nasopharyngeal carcinoma, (ab), Lee AWM; Ng SH; Ho JHC; et al, Radiology 1989; 170: 589

comment on the recent results of Hopewell, Morris and Dixon-Brown on radiation myelitis produced by irradiation of very short segments of rat spinal cord, Yaes RJ; Gorman S; Berner B; et al, Br J Radiol 1988; 61: 967

contralateral breast cancer and other second malignancies in patients treated by breast-conserving therapy with radiation, Kurtz JM; Amalric R; Brandone H; et al, Int J Radiat Oncol Biol Phys 1988; 15: 277

correlation of radiotherapeutic parameters and treatment related morbidity—analysis of RTOG study 77-06, Pilepich MV; Asbell SO; Krall JM; et al, Int J Radiat Oncol Biol Phys 1987; 13: 1007

CT and MR imaging of radiation hepatitis, Unger EC; Lee JKT; Weyman PJ, JCAT 1987; 11: 264

CT appearance of acute radiation-induced injury in the lung, Ikezoe J; Takashima S; Morimoto S; et al, AJR 1988; 150: 765

decreased bone growth arrest in weanling rats with multiple radiation fractions per day, Eifel PJ, Int J Radiat Oncol Biol Phys 1988; 15: 141

detection of acute radiation damage to the spleen in mice by using fluorine-19 MR imaging, Ratner AV; Muller HH; Bradley-Simpson B; et al, AJR 1988; 151: 477

diagnosis by computed tomography of brachial plexus lesions following radiotherapy for carcinoma of the breast, Cooke J; Powell S; Parsons C, Clin Radiol 1988; 39: 602

diagnostic imaging of post-irradiation changes in the chest, Bell J; McGivern D; Bullimore J; et al, Clin Radiol 1988; 39: 109

differentiation of cerebral radiation necrosis from tumor recurrence by [^{18}F]FDG and ^{82}Rb positron emission tomography, Doyle WK; Budinger TF; Valk PE; et al, JCAT 1987; 11: 563

differentiation of radiation-induced fibrosis from recurrent pulmonary neoplasm by CT, Bourgouin P; Cousineau G; Lemire P; et al, J Canad Assoc Radiol 1987; 38: 23

DNA damage in clinical radiation therapy studied by micro-electrophoresis in single tumour cells: a preliminary report, Ostling O; Johanson KJ; Blomquist E; et al, Acta Oncol 1987; 26: 45

dose-dependent and time-dependent changes in the choroid plexus of the irradiated rat brain, Calvo W; Hopewell JW; Reinhold HS; et al, Br J Radiol 1987; 60: 1109

dose distribution of neutron beam and chromosome analysis, Matsubara S; Kuwabara Y; Horiuchi J; et al, Int J Radiat Oncol Biol Phys 1988; 14: 503

dose-limiting complications from upper half body irradiation in C3H mice, Down JD; Tarbell NJ; Warhol M; et al, Int J Radiat Oncol Biol Phys 1988; 14: 483

double-blind randomised cross-over comparison of nabilone and metoclopramide in the control of radiation-induced nausea, Priestman SG; Priestman TJ; Canney PA, Clin Radiol 1987; 38: 543

dysphagia after fast neutron therapy to the head and neck, Alexander MSM; Edelman GM; Man K; et al, Br J Radiol 1989; 62: 724

early radiation swelling remains a problem in the management of paediatric brain tumours, Plowman PN; Fuentos J; Harnett AN, Br J Radiol 1987; 60: 931

effect of chlorhexidine and benzydamine mouthwashes on mucositis induced by therapeutic irradiation, Samaranayake LP; Robertson AG; MacFarlane TW; et al, Clin Radiol 1988; 39: 291

effect of hyperthermia on the early- and late-appearing mouse foot reactions and on radiation carcinogenesis: part II. effect on radiation carcinogenesis (thermal enhancement and oxygen enhancement), Urano M; Kenton LA; Kahn J, Int J Radiat Oncol Biol Phys 1989; 16: 437

effect of pentoxifylline on early and late radiation injury following fractionated irradiation in C3H mice, Dion MW; Hussey DH; Osborne JW, Int J Radiat Oncol Biol Phys 1989; 17: 101

effects of radiotherapy on the immune system of patients with nasopharyngeal carcinoma, De-en H; Xiang-song L; Jie H; et al, Br J Radiol 1988; 61: 305

elevation of blood levels of zinc protoporphyrin by radiomimetic drugs and friend leukemia virus, Walden TL; Al-Ansari HM; Farkas WR, Acta Oncol 1987; 26: 223

enhanced mucosal reactions in AIDS patients receiving oropharyngeal irradiation, Watkins EB; Findlay P; Gelmann E; et al, Int J Radiat Oncol Biol Phys 1987; 13: 1403

enhancement of radiation-induced normal tissue damage by a fibrosarcoma, Stone HB; Milas L, Int J Radiat Oncol Biol Phys 1987; 13: 1721

estimated radiation doses to different organs among patients treated for ankylosing spondylitis with a single course of X rays, Lewis CA; Smith PG; Stratton IM; et al, Br J Radiol 1988; 61: 212

estimation of long-term salivary gland damage induced by radiotherapy, Makkonen TA; Nordman E, Acta Oncol 1987; 26: 307

evaluation of domperidone as a modifier of gamma-radiation-induced emesis, Cordts RE; Yochmowitz MG; Hardy KA, Int J Radiat Oncol Biol Phys 1987; 13: 1333

failure of development of the growing breast after radiation therapy, Rosenfield NS; Haller JO; Berdon WE, Pediatr Radiol 1989; 19: 124

fatal outcome of pelvic radiotherapy for carcinoma of the cervix in a patient with systemic lupus erythematosis, Olivotto IA; Fairey RN; Gillies JH; et al, Clin Radiol 1989; 40: 83

fat necrosis of the breast: unusual complication of lumpectomy and radiotherapy in breast cancer, Rostom AY; El-Sayed ME, Clin Radiol 1987; 38: 31

fatty replacement of spinal bone marrow due to radiation: demonstration by dual energy quantitative CT and MR imaging, Rosenthal DI; Hayes CW; Rosen B; et al, JCAT 1989; 13: 463

functional changes in the irradiated rat ureter: assessment by transit-time renography, Knowles JF; Nimmon CC, Br J Radiol 1989; 62: 87

functional responses of the pulmonary endothelium to thoracic irradiation in rats: differential modification by D-penicillamine, Ward WF; Molteni A; Ts'ao C-H; et al, Int J Radiat Oncol Biol Phys 1987; 13: 1505

gastro-duodenal morbidity of para-aortic and iliac lymph node irradiation using a single anterior 16 MV X-ray field, Pradhan DG; Brown CH, Clin Radiol 1988; 39: 438

general case of the day: annual meeting, 1986, Farner RM; Rooholamini SA; Franken EA Jr, Radiographics 1987; 7: 1018

Gianturco expandable wire stents in the treatment of superior vena cava syndrome recurring after maximum-tolerance radiation, (ab), Rösch J; Bedell JE; Putnam JS; et al, Radiology 1988; 167: 589

high-dose rate intracavitary therapy for carcinoma of the uterine cervix: I. general figures of survival and complication, Teshima T; Chatani M; Hata K; et al, Int J Radiat Oncol Biol Phys 1987; 13: 1035

immediate effect of irradiation on microvasculature, Krishnan L; Krishnan EC; Jewell WR, Int J Radiat Oncol Biol Phys 1988; 15: 147

incidence of infectious symptoms after radiation therapy for breast cancer: long-term effects, Rotstein S; Blomgren H; Baral E; et al, Acta Oncol 1987; 26: 197

increased risk of cataract in patients receiving radiotherapy to the eye: a pilot study, Dean G; Alderson M; Maximilien R, Br J Radiol 1988; 61: 309

increased salivary gland density on contrast-enhanced CT after head and neck radiation, Bronstein AD; Nyberg DA; Schwartz AN; et al, AJR 1987; 149: 1259

influence of adjuvant irradiation on the development of late arm lymphedema and impaired shoulder mobility after mastectomy for carcinoma of the breast, Ryttov N; Holm NV; Qvist N; et al, Acta Oncol 1988; 27: 667

intracerebral calcification in a child, Christensen R; Pollei SR; Nemcek AA Jr, Invest Radiol 1987; 22: 694

intracranial vascular malformations: imaging of charged-particle radiosurgery. part II. complications, Marks MP; Delapaz RL; Fabrikant JI; Frankel KA; Phillips MH; Levy RP; Enzmann DR, Radiology 1988; 168: 457

intraoperative irradiation of the canine abdominal aorta and vena cava, Hoopes PJ; Gillette EL; Withrow SJ, Int J Radiat Oncol Biol Phys 1987; 13: 715

irradiation damage to the lung, Fennessey JJ, J Thorac Imag 1987; 2-3: 68

late effects of fractionated Pi-mesons compared to X rays on mouse lung, van der Kogel AJ; Martin JC; Smith AR; et al, Int J Radiat Oncol Biol Phys 1988; 14: 1175

late effects of toxicity scoring, Rubin P; Wasserman TH, Int J Radiat Oncol Biol Phys 1988; 14: S29

late onset of renal dysfunction in survivors of bone marrow transplantation, Tarbell NJ; Guinan EC; Niemeyer C; et al, Int J Radiat Oncol Biol Phys 1988; 15: 99

late radiation response of the canine trachea with change in dose per fraction, Powers BE; McChesney SL; Gillette EL, Int J Radiat Oncol Biol Phys 1987; 13: 1673

late toxicity of radiotherapy in Hodgkin's disease: the role of fraction size, Cosset JM; Henry-Amar M; Girinski T; et al, Acta Oncol 1988; 27: 123

leg contracture in mice after single and multifractionated ^{137}Cs exposure, Masuda K; Hunter N; Stone HB; et al, Int J Radiat Oncol Biol Phys 1987; 13: 1209

local stem cell depletion model for radiation myelitis, Yaes RJ; Kalend A, Int J Radiat Oncol Biol Phys 1988; 14: 1247

lung damage following bone marrow transplantation: II. the contribution of cyclophosphamide, Vazekamp AE; de Vries AJ; Zurcher C; et al, Int J Radiat Oncol Biol Phys 1987; 13: 1515

S

Spinal cord, neoplasms

T

Therapeutic radiology, comparative studies

intracavitary radiation treatment of nasopharyngeal carcinoma by the high dose rate afterloading technique, You-Wang Z; Tai-Fu L; Ci-Xi F, Int J Radiat Oncol Biol Phys 1989; 16: 315

limited external beam and interstitial ^{192}iridium irradiation in the treatment of carcinoma of the base of the tongue: a ten year experience, Puthawala AA; Syed AMN; Eads DL; et al, Int J Radiat Oncol Biol Phys 1988; 14: 839

malignant biliary obstruction: intracavitary treatment with a high-dose-rate remote afterloading device, Haffty BG; Mate TP; Greenwood LH; Peschel RE; Weissberg JB, Radiology 1987; 164: 574

mini-colpostats in the treatment of carcinoma of the uterine cervix, Kuske RR; Perez CA; Jacobs AJ; et al, Int J Radiat Oncol Biol Phys 1988; 14: 899

Monte Carlo and analytic calculation of absorbed dose near ^{137}Cs intracavitary sources, Williamson JF, Int J Radiat Oncol Biol Phys 1988; 15: 227

new catheter system with remote tip guidance for endobronchial brachytherapy, Rieke JW; Goffinet DR; Mariscal JM; et al, Int J Radiat Oncol Biol Phys 1988; 15: 449

new methods for implanting plastic tubes for ^{192}iridium brachytherapy using steel needles, Colthart RS; Newman HFV; Watson JV, Clin Radiol 1987; 38: 275

new spacing material for interstitial implantation of radioactive seeds, Hammer J; Hawliczek R; Kärcher KH; et al, Int J Radiat Oncol Biol Phys 1989; 16: 259

new technique for endocavitary irradiation of the esophagus, Pizzi GB; Beorchia A; Cereghini ME; et al, Int J Radiat Oncol Biol Phys 1989; 16: 261

on the choice of phantom material for the dosimetry of ^{192}IR sources, Meli JA; Meigooni AS; Nath R, Int J Radiat Oncol Biol Phys 1988; 14: 587

our experience of conservative treatment of anal canal carcinoma combining external irradiation and interstitial implant: 32 cases treated between 1973 and 1982, Ng Ying Kin NYK; Pigneux J; Auvray H; et al, Int J Radiat Oncol Biol Phys 1988; 14: 253

paediatric brachytherapy: I. the role of brachytherapy in the multidisciplinary therapy of localized cancers, Plowman PN; Doughty D; Harnett AN, Br J Radiol 1989; 62: 218

paediatric brachytherapy: II. brain implantation, Thomson ES; Afshar F; Plowman PN, Br J Radiol 1989; 62: 223

palliative radiotherapy in the management of pancreatic carcinoma: combined interstitial and external beam therapy, Kersh CR; Constable WC; Eisert DR; et al, Br J Radiol 1988; 61: 408

perioperative interstitial irradiation in the conservative management of early breast cancer, Krishnan L; Jewell WR; Mansfield CM; et al, Int J Radiat Oncol Biol Phys 1987; 13: 1661

positive clinical experience with misonidazole in brachytherapy and external radiotherapy, Baillet F; Housset M; Dessard-Diana B; et al, Int J Radiat Oncol Biol Phys 1989; 16: 1073

preoperative planning of breast implants using the breast implant planning device (BIPD), Bedwinek J, Int J Radiat Oncol Biol Phys 1988; 14: 817

preservation of potency after external beam irradiation for prostate cancer, Banker FL, Int J Radiat Oncol Biol Phys 1988; 15: 219

prognostic factors in limited rectal cancer treated with intracavitary irradiation, Roth SL; Horiot JC; Calais G; et al, Int J Radiat Oncol Biol Phys 1989; 16: 1445

prospective comparison of ultrasound and computed tomography in the evaluation of the size of the uterus: can these methods be used for intracavitary treatment planning of carcinoma of the uterus?, Girinski T; Leclere J; Pejovic MH; et al, Int J Radiat Oncol Biol Phys 1987; 13: 789

radioactive needle implants in the treatment of anorectal cancer, Price A; Kerr GR; Arnott SJ, Clin Radiol 1988; 39: 186

radiobiological assessment of permanent implants using tumour repopulation factors in the linear-quadratic model, Dale RG, Br J Radiol 1989; 62: 241

radiotherapy for carcinoma of the uterine cervix by remotely controlled afterloading intracavitary system with high-dose-rate, Koga K; Watanabe K; Kawano M; et al, Int J Radiat Oncol Biol Phys 1987; 13: 615

recurrent tumors of the head and neck, pelvis, and chest wall: treatment with hyperthermia and brachytherapy, Rafla S; Parikh K; Tchelebi M; Youssef E; Selim H; Bishay S, Radiology 1989; 172: 845

relationship between the bladder and the cervix in patients undergoing intracavitary therapy, Lukka HR; Moore CJ; Hunter RD, Br J Radiol 1987; 60: 355

remote afterloading techniques for the treatment of nasopharyngeal and endometrial cancer, Denham JW; Baldacchino AC; Gutte J; et al, Int J Radiat Oncol Biol Phys 1988; 14: 191

remote interstitial afterloading in cancer of the prostate: preliminary experience with the MicroSelectron, Porter AT; Scrimger JW; Pocha JS, Int J Radiat Oncol Biol Phys 1988; 14: 571

results of endocavitary irradiation of early rectal tumors, Roth SL; Horiot JC; Calais G; et al, Acta Oncol 1988; 27: 825

results of treatment of carcinoma of the uterine cervix using the Newcastle afterloading technique, Dawes PJDK; Dean EM; Lambert GD, Br J Radiol 1989; 62: 64

retrospective study of three treatment techniques for T1-T2 base of tongue lesions: surgery plus postoperative radiation, external radiation plus interstitial implantation and external radiation alone, Housset M; Baillet F; Dessard-Diana B; et al, Int J Radiat Oncol Biol Phys 1987; 13: 511

salvage irradiation of oropharyngeal cancers using iridium 192 wire implants: 5-year results of 70 cases, Mazeron J-J; Langlois D; Glaubiger D; et al, Int J Radiat Oncol Biol Phys 1987; 13: 957

salvage irradiation of oropharynx and mobile tongue about 192 iridium brachytherapy in Centre Alexis Vautrin, Langlois D; Hoffstetter S; Malissard L; et al, Int J Radiat Oncol Biol Phys 1988; 14: 849

seed loss in interstitial radiotherapy of prostatic carcinoma with I-125, Sommerkamp H; Rupprecht M; Wannenmacher M, Int J Radiat Oncol Biol Phys 1988; 14: 389

simple device for calculating removal times for brachytherapy sources, Poulsen MG; Fitchew RS, Australas Radiol 1987; 31: 428

small, superficial esophageal carcinoma treated with high-dose-rate intracavitary irradiation only, Hishikawa Y; Kurisu K; Taniguchi M; Kamikonya N; Miura T, Radiology 1989; 172: 267

source localizing technique for the microSelectron-HDR afterloading system, Jones CH, Br J Radiol 1989; 62: 69

specimen histology after one or two preoperative CF-252 implants for bulky stage IB cervical cancer, Maruyama Y; van Nagell JR; Feola JM; et al, Int J Radiat Oncol Biol Phys 1987; 13: 1473

spreadsheet program for brachytherapy planning, Sherouse GW; Naves JL; Varia MA; et al, Int J Radiat Oncol Biol Phys 1987; 13: 639

tandem tip fracture: a rare complication of intracavitary therapy of cervix cancer and how to avoid its occurrence, Anscher MS; Bentel GC; Murray MJ; et al, Int J Radiat Oncol Biol Phys 1989; 16: 511

technique for interstitial nasopharyngeal brachytherapy, Harrison LB; Weissberg JB, Int J Radiat Oncol Biol Phys 1987; 13: 451

template-guided interstitial implants: Cs-137 reusable sources as a substitute for Ir-192, Williamson JF; Seminoff T, Radiology 1987; 165: 265

theoretical shape of cavity to locate ovoid sources, Biggs PJ, Int J Radiat Oncol Biol Phys 1987; 13: 1409

therapeutic effects of S-35-thiouracil in BALB/c mice carrying Harding-Passey melanoma, Fairchild RG; Coderre JA; Packer S; et al, Int J Radiat Oncol Biol Phys 1989; 17: 337

transrectal ultrasonography as a follow-up method in prostatic carcinoma after external beam and interstitial radiotherapy, Egender G; Pirker E; Rapf C; et al, Eur J Radiol 1988; 8: 37

transrectal ultrasound in the diagnosis and staging of local disease after I^{125} seed implantation for prostate cancer, Lee F; Torp-Pedersen S; Meiselman L; et al, Int J Radiat Oncol Biol Phys 1988; 15: 1453

treatment of bladder cancer with interstitial iridium-192 implantation and external beam irradiation, Straus KL; Littman P; Wein AJ; et al, Int J Radiat Oncol Biol Phys 1988; 14: 265

treatment of brain tumors with iridium-192 seeds, Kaneko I; Noguchi M; Kogure T; et al, Acta Oncol 1988; 27: 269

treatment of persistent and recurrent nasopharyngeal carcinoma by brachytherapy, Sham JST; Wei WI; Choy D; et al, Br J Radiol 1989; 62: 355

treatment planning for permanent and temporary percutaneous implants with custom made templates, Osian AD; Anderson LL; Linares LA; et al, Int J Radiat Oncol Biol Phys 1989; 16: 219

using measured dose distribution data of the Fletcher-Suit-Delclos colpostat in brachytherapy treatment planning, Yorke ED; Schell MC; Gaskill JW; et al, Int J Radiat Oncol Biol Phys 1987; 13: 1413

utilization of I-125 seeds as a substitute for I-192 seeds in temporary interstitial implants: an overview and a description of the William Beaumont Hospital technique, Clarke DH; Edmundson GK; Martinez A; et al, Int J Radiat Oncol Biol Phys 1988; 15: 1027

value of pre-operative intracavitary radiotherapy in patients treated by radical hysterectomy and pelvic lymphadenectomy for invasive carcinoma of the cervix, Pearcey RG; Peel KR; Thorogood J; et al, Clin Radiol 1988; 39: 95

Therapeutic radiology, intraoperative

aortic wall injury following intraoperative irradiation, Gillette EL; Powers BE; McChesney SL; et al, Int J Radiat Oncol Biol Phys 1988; 15: 1401

cost-effective, available-on-demand intraoperative radiation therapy, Archambeau JO; Aitken D; Potts TM; et al, Int J Radiat Oncol Biol Phys 1988; 15: 775

current state of intraoperative interstitial brachytherapy in lung cancer, Hilaris BS; Martini N, Int J Radiat Oncol Biol Phys 1988; 15: 1347

energy as well as applicator size and shape utilized in over 200 intraoperative electron beam procedures, McCullough EC; Gunderson LL, Int J Radiat Oncol Biol Phys 1988; 15: 1041

intraoperative and external beam irradiation ± 5-FU for locally advanced pancreatic cancer, Gunderson LL; Martin JK; Kvols LK; et al, Int J Radiat Oncol Biol Phys 1987; 13: 319

intraoperative and external beam radiotherapy in advanced resectable gastric cancer: technical description and preliminary results, Calvo FA; Henriquez I; Santos M; et al, Int J Radiat Oncol Biol Phys 1989; 17: 183

intraoperative irradiation of the canine abdominal aorta and vena cava, Hoopes PJ; Gillette EL; Withrow SJ, Int J Radiat Oncol Biol Phys 1987; 13: 715

intraoperative radiation therapy for advanced or recurrent head and neck cancer, Garrett P; Pugh N; Ross D; et al, Int J Radiat Oncol Biol Phys 1987; 13: 785

intraoperative radiation therapy of hepatic metastases: technical aspects and report of a pilot study, Dritschilo A; Harter KW; Thomas D; et al, Int J Radiat Oncol Biol Phys 1988; 14: 1007

intraoperative radiotherapy in the multidisciplinary treatment of pediatric tumors: a preliminary report on initial results, Calvo FA; Sierrasesúmaga L; Martin I; et al, Acta Oncol 1989; 28: 257

quality control in radiotherapy: the reduction of field placement errors, Griffiths SE; Pearcey RG; Thorogood J, Int J Radiat Oncol Biol Phys 1987; 13: 1583

quality control of radiation therapy in multi-institutional randomized clinical trial for localized prostate cancer, (ab), Hafermann MD; Gibbons RP; Murphy GP, Radiology 1988; 169: 289

technique for verifying treatment fields using portal images with diagnostic quality, Shiu AS; Hogstrom KR; Janjan NA; et al, Int J Radiat Oncol Biol Phys 1987; 13: 1589

video techniques for on-line portal imaging, Shalev S; Lee T; Leszczynski K; et al, Comput Med Imag Graph 1989; 13: 217

Therapeutic radiology, technology

accelerated fractionation in the radiation treatment of head and neck cancer: a critical comparison of different strategies, Peters LJ; Ang KK; Thames HD Jr, Acta Oncol 1988; 27: 185

algorithm for design of beam compensators, Renner WD; O'Connor TP; Bermudez NM, Int J Radiat Oncol Biol Phys 1989; 17: 227

analysis of the changes to radiation dose distributions resulting from the use of simulator computed tomography, Redpath AT, Br J Radiol 1988; 61: 1063

arbitrary oblique image sections for 3-D radiation treatment planning, Mohan R; Brewster LJ; Barest G; et al, Int J Radiat Oncol Biol Phys 1987; 13: 1247

automatic digital contrast enhancement of radiotherapy films, Sherouse GW; Rosenman J; McMurry HL; et al, Int J Radiat Oncol Biol Phys 1987; 13: 801

autoradiographic imaging of pion stopping distribution utilizing scanning laser stimulated luminescence, Shirato H; Gaffney CC; Goodman GB, Br J Radiol 1989; 62: 285

backscatter radiation at bone-titanium interface from high-energy X and gamma rays, Mian TA; Van Putten MC Jr; Kramer DC; et al, Int J Radiat Oncol Biol Phys 1987; 13: 1943

biological equivalence between fractionated radiotherapy treatments using the linear-quadratic model, Deehan C; O'Donoghue JA, Br J Radiol 1988; 61: 1187

boost treatment of the prostate using shaped, fixed fields, Ten Haken RK; Perez-Tamayo C; Tesser RJ; et al, Int J Radiat Oncol Biol Phys 1989; 16: 193

changes in relative biological effectiveness with depth of the Clatterbridge neutron therapy beam, Hornsey S; Myers R; Parnell CJ; et al, Br J Radiol 1988; 61: 1058

combined treatment of radiation and cis-diamminedichloroplatinum (II): review of experimental and clinical data, Dewit L, Int J Radiat Oncol Biol Phys 1987; 13: 403

comparison of conventional and split-course radiotherapy as primary treatment in carcinoma of the larynx, Overgaard J; Hjelm-Hansen M; Johansen LV; et al, Acta Oncol 1988; 27: 147

computer-assisted rotation and multiple stationary irradiation technique. newly designed overrunning multi-leaf collimators for conformation radiotherapy, Ishigaki T; Sakuma S; Watanabe M, Eur J Radiol 1988; 8: 76

construction of three-dimensional compensators using a simplified moiré camera, Chu JCH; Larsen RR, J Canad Assoc Radiol 1988; 39: 42

CT body stereotaxic system for placement of needle arrays, Onik G; Cosman ER; Wells TH Jr; et al, Int J Radiat Oncol Biol Phys 1987; 13: 121

CT measurement of lung density: the role of patient position and value for total body irradiation, Lagrange JL; Brassard N; Costa A; et al, Int J Radiat Oncol Biol Phys 1987; 13: 941

design principles and clinical possibilities with a new generation of radiation therapy equipment: a review, Brahme A, Acta Oncol 1987; 26: 403

development of the technology of radiation therapy, Laughlin JS, Radiographics 1989; 9: 1245

display of organs and isodoses as shaded 3-D objects for 3-D therapy planning, Bauer-Kirpes B; Schlegel W; Boesecke R; et al, Int J Radiat Oncol Biol Phys 1987; 13: 135

dosimetric evaluation of a variable energy superficial x-ray machine with applications for endocavitary radiotherapy techniques, Coffey CW; Morris R; Martin J; et al, Int J Radiat Oncol Biol Phys 1989; 16: 849

dynamic stereotactic radiosurgery, Podgorsak EB; Olivier A; Pla M; et al, Int J Radiat Oncol Biol Phys 1988; 14: 115

effect of patient positioning on beam modifying devices, Leong J, Acta Oncol 1988; 27: 859

external beam treatment technique for retinoblastoma, Chin LM; Harter KW; Svensson GK; et al, Int J Radiat Oncol Biol Phys 1988; 15: 455

fast neutron therapy for squamous cell carcinoma in the head and neck region: results of a randomized trial, Duncan W; Orr JA; Arnott SJ; et al, Int J Radiat Oncol Biol Phys 1987; 13: 171

given dose, Agard ET, Radiology 1988; 169: 581

hemi-body radiotherapy in the management of metastatic carcinoma, Wilkins MF; Keen CW, Clin Radiol 1987; 38: 267

high efficiency iodination of monoclonal antibodies for radiotherapy, Mather SJ; Ward BG, J Nucl Med 1987; 28: 1034

high LET: heavy particle trials, Griffin TW; Wambersie A; Laramore G; et al, Int J Radiat Oncol Biol Phys 1988; 14: 583

hyperthermia in combination with definitive radiation therapy: results of a phase I/II RTOG study, Scott R; Gillespie B; Perez CA; et al, Int J Radiat Oncol Biol Phys 1988; 15: 711

implications of in-vitro radiation–survival curves for the optimal scheduling of total-body irradiation with bone marrow rescue in the treatment of leukaemia, O'Donoghue JA; Wheldon TE; Gregor A, Br J Radiol 1987; 60: 279

improved external beam radiotherapy for the treatment of retinoblastoma, Harnett AN; Hungerford JL; Lambert GD; et al, Br J Radiol 1987; 60: 753

improved total-body irradiation dosimetry, Doughty D; Lambert GD; Hirst A; et al, Br J Radiol 1987; 60: 269

intercomparison of two dynamic treatment techniques, ring scan and spot scan, for head and neck tumors with the Piotron, Takai M; Blattmann H; Pedroni E, Int J Radiat Oncol Biol Phys 1988; 14: 1025

intervals between multiple fractions per day: differences between early and late radiation reactions, Fowler JF, Acta Oncol 1988; 27: 181

in vivo induction of chromosomal aberrations in human lymphocytes, with and without boron 10, by radiations concerned in boron neutron capture therapy, Lloyd DC; Edwards AA; Prosser JS; et al, Br J Radiol 1988; 61: 1136

iodine-125 plaque for radiotherapy of the eye: manufacture and dosimetry considerations, Harnett AN; Thomson ES, Br J Radiol 1988; 61: 835

large field trials, Rubin P; Heilmann H-P, Int J Radiat Oncol Biol Phys 1988; 14: S65

local control with pre-operative radiotherapy alone versus "sandwich" radiotherapy for rectal carcinoma, Shank B; Enker W; Santana J; et al, Int J Radiat Oncol Biol Phys 1987; 13: 111

low-grade astrocytomas: treatment with unconventionally fractionated external beam stereotactic radiation therapy, Pozza F; Colombo F; Chierego G; Avanzo RC; Marchetti C; Benedetti A; Casentini L; Danieli D, Radiology 1989; 171: 565

malignant biliary obstruction: intracavitary treatment with a high-dose-rate remote afterloading device, Haffty BG; Mate TP; Greenwood LH; Peschel RE; Weissberg JB, Radiology 1987; 164: 574

medical proton accelerator facility, Khoroshkov VS; Goldin LL, Int J Radiat Oncol Biol Phys 1988; 15: 973

megavoltage radiation field matching on uneven surface, Jani SK; Pennington EC; Wacha JE; et al, Int J Radiat Oncol Biol Phys 1988; 15: 1247

minimum data input computer program for Selectron treatment calculation, Smith O, Br J Radiol 1987; 60: 181

modified mesh panel for radiation therapy treatment table, Bagne F; Dobelbower RR, Radiology 1987; 163: 579

new calculational method to assess the therapeutic potential of Auger electron emission, Humm JL; Charlton DE, Int J Radiat Oncol Biol Phys 1989; 17: 351

new catheter system with remote tip guidance for endobronchial brachytherapy, Rieke JW; Goffinet DR; Mariscal JM; et al, Int J Radiat Oncol Biol Phys 1988; 15: 449

new sterotactic X-ray knife, Barish RJ; Barish SV, Int J Radiat Oncol Biol Phys 1988; 14: 1295

new system for port films, Sephton R; Green M; Fitzpatrick C, Int J Radiat Oncol Biol Phys 1989; 16: 251

on-line measurement of field placement errors in external beam radiotherapy, Lam WC; Partowmah M; Lee DJ; et al, Br J Radiol 1987; 60: 361

optimization of beam weights under dose-volume restrictions, Langer M; Leong J, Int J Radiat Oncol Biol Phys 1987; 13: 1255

optimization of dose-time factors for a tumor and multiple associated normal tissues, Cohen L, Int J Radiat Oncol Biol Phys 1987; 13: 251

patient activation with a 25 MV therapeutic x-ray beam, Dunscombe PB; McLellan J; Huda W; et al, Br J Radiol 1988; 61: 843

port film marker, Jones D; Armstrong J; Hafermann MD, Int J Radiat Oncol Biol Phys 1989; 17: 225

precision of determining compliance with prescribed fields from conventional portal films, Dunscombe PB; Fox K, Br J Radiol 1989; 62: 48

predicted allowable doses to normal organs for biologically targeted radiotherapy, O'Donoghue JA; Wheldon TE, Br J Radiol 1988; 61: 264

problem in rotation therapy with x rays, Cormack AM, Int J Radiat Oncol Biol Phys 1987; 13: 623

problem in rotation therapy with x-rays: dose distributions with an axis of symmetry, Cormack AM; Cormack RA, Int J Radiat Oncol Biol Phys 1987; 13: 1921

quadtrees as a representation for irregularly shaped fields in radiotherapy applications, Kooy HM; Kijewski PK, Int J Radiat Oncol Biol Phys 1988; 15: 1251

quality of high-energy x-ray beams, LaRiviere PD, Br J Radiol 1989; 62: 473

radiation therapy in hyperbaric oxygen for head and neck cancer at Royal Adelaide Hospital—1964 to 1980, Denham JW; Yeoh EK; Wittwer G; et al, Int J Radiat Oncol Biol Phys 1987; 13: 201

radiation therapy technology: manpower survey 1987, Browning D; Sagerman RH, Int J Radiat Oncol Biol Phys 1989; 16: 519

radiosurgery with high energy photon beams: a comparison among techniques, Podgorsak EB; Pike GB; Olivier A; et al, Int J Radiat Oncol Biol Phys 1989; 16: 857

radiotherapy employing three fractions on each of twelve consecutive days, Saunders MI; Dische S; Fowler JF; et al, Acta Oncol 1988; 27: 163

radiotherapy simulators and independent field wire movement, Robertson G, Br J Radiol 1989; 62: 366

rectal carcinoma: treatment with Papillon technique and fiberoptic-guided methods, Matar JR; Coffey C II; Maruyama Y, Radiology 1988; 168: 562

review of boron neutron capture therapy (BNCT) and the design and dosimetry of a high-intensity, 24 keV, neutron beam for BNCT research, Perks CA; Mill AJ; Constantine G; et al, Br J Radiol 1988; 61: 1115

Sheffield stereotactic radiosurgery unit: physical characteristics and principles of operation, Walton L; Bombord CK; Ramsden D, Br J Radiol 1987; 60: 897

Thyroid, radionuclide studies

Thyroid, surgery

Thyroid, therapeutic radiology

Thyroid, US studies

U

Ultrasound (US), catheter identification

Ultrasound (US), comparative studies

Uterine neoplasms, therapy

V

W

X

Y

Z

Comprehensive list of terms used in this index...

A

Abdomen
Abdomen, abnormalities
Abdomen, abscess
Abdomen, acute conditions
Abdomen, anatomy
Abdomen, biopsy
Abdomen, CT
Abdomen, cysts
Abdomen, diseases
Abdomen, hematoma
Use Abdomen, hemorrhage
Abdomen, hemorrhage
Abdomen, infection
Abdomen, injuries
Abdomen, MR studies
Abdomen, neoplasms
Abdomen, radionuclide studies
Abdomen, surgery
Abdomen, therapeutic radiology
Abdomen, US studies
Abortion
Abscess
Use also under names of individual organs and regions, such as Liver, abscess
Abscess, CT
Abscess, MR studies
Abscess, percutaneous drainage
Abscess, radionuclide studies
Abscess, US studies
Abused children
Use Children, injuries; Infants, injuries
Acetabulum
Use also Hip
Acetabulum, fractures
Achalasia
Achondroplasia
Use Bones, osteochondrodysplasias
Acquired immunodeficiency syndrome (AIDS)
Acromegaly
Acro-osteolysis
Use Osteolysis
Actinomycosis
Addison disease
Use Adrenal gland, insufficiency
Adenocarcinoma
Adenoids
Adenoma
Use neoplasms under the name of a specific organ
Adrenal gland
Adrenal gland, abnormalities
Adrenal gland, abscess
Adrenal gland, anatomy
Adrenal gland, biopsy
Adrenal gland, CT
Adrenal gland, cysts
Adrenal gland, diseases
Adrenal gland, hemorrhage
Adrenal gland, insufficiency
Adrenal gland, MR studies
Adrenal gland, neoplasms
Adrenal gland, radionuclide studies
Adrenal gland, therapeutic radiology
Adrenal gland, US studies
Adrenoleukodystrophy
Use Adrenal gland, insufficiency
Aerosols
Aging
Alagille syndrome
Use Liver, diseases
Albumin
Alcohol
Alcoholism
Allergy
Use Anaphylaxis and allergy
Aluminum
Alzheimer disease
Use Dementia
Amebiasis
American Medical Association
Amniocentesis
Amniotic fluid
Amyloidosis
Analgesics
Use Anesthesia
Anaphylaxis and allergy
Anemia
Anemia, aplastic
Anesthesia
Aneurysm
Aneurysm, abdominal
Aneurysm, aortic
Aneurysm, cardiac
Aneurysm, carotid
Aneurysm, cerebellar
Aneurysm, cerebral
Aneurysm, coronary
Aneurysm, cranial
Aneurysm, ductus arteriosus
Aneurysm, femoral
Aneurysm, gastroduodenal
Aneurysm, hepatic
Aneurysm, iliac
Aneurysm, intracranial
Aneurysm, mesenteric
Aneurysm, MR studies
Aneurysm, mycotic
Aneurysm, pancreaticoduodenal
Aneurysm, portal vein
Aneurysm, pulmonary
Aneurysm, renal
Aneurysm, rupture
Aneurysm, saphenous
Aneurysm, splenic
Aneurysm, subclavian
Aneurysm, therapy
Aneurysm, vein of Galen
Aneurysm, vertebral
Aneurysm, vertebrobasilar
Aneurysmal bone cyst
Use Bones, cysts
Angina
Angiocardiography
Use also Angiography; Coronary angiography
Angiocardiography, contrast media
Angiocardiography, radionuclide
Angiofibroma
Angiography
Angiography, comparative studies
Angiography, complications
Angiography, contrast media
Angiography, in infants and children
Angiography, postoperative
Angiography, preoperative
Angiography, radionuclide
Angiography, technology
Angioma
Angioma, cardiovascular system
Angioma, central nervous system
Angioma, gastrointestinal tract
Angioma, genitourinary system
Angioma, muscular
Angioma, respiratory system
Angioma, skeletal system
Angiomyolipoma
Use Lipoma and lipomatosis
Angioplasty
Use Arteries, transluminal angioplasty; Veins, transluminal angioplasty
Angiosarcoma
Use Sarcoma
Angioscopy
Anisakiasis
Use Parasites
Ankle, abnormalities
Ankle, anatomy
Ankle, arthrography
Ankle, CT
Ankle, fractures
Ankle, injuries
Ankle, MR studies
Ankylosing spondylitis
Use Spondylitis
Anorexia nervosa
Anoxia
Use Hypoxia
Antibiotics
Anticoagulants
Antigens and antibodies
Use Immunity
Anus
Anus, abnormalities
Anus, CT
Anus, imperforate
Anus, MR studies
Anus, neoplasms
Anus, radionuclide studies
Anus, therapeutic radiology
Anus, US studies
Aorta
Use also Aortic valve; Aortography
Aorta, abnormalities
Aorta, abscess
Aorta, aneurysm
Use Aneurysm, aortic
Aorta, angiography
Use Aortography
Aorta, coarctation
Use Aorta, stenosis or obstruction
Aorta, CT
Aorta, diseases
Aorta, dissection
Aorta, enlarged
Aorta, flow dynamics
Aorta, grafts and prostheses

Aorta, inflammation
Use Aortitis
Aorta, injuries
Aorta, interventional procedure
Use Aorta, transluminal angioplasty
Aorta, MR studies
Aorta, neoplasms
Aorta, occlusion
Use Aorta, stenosis or obstruction
Aorta, prostheses
Use Aorta, grafts and prostheses
Aorta, radionuclide studies
Aorta, regurgitation
Aorta, rupture
Aorta, stenosis or obstruction
Aorta, surgery
Aorta, thrombosis
Aorta, transluminal angioplasty
Aorta, US studies
Aortic valve
Aortic valve, calcification
Aortic valve, CT
Aortitis
Aortography
Aortography, technology
Appendicitis
Appendix
Appendix, abscess
Appendix, CT
Appendix, inflammation
Use Appendicitis
Appendix, intussusception
Appendix, neoplasms
Appendix, obstruction
Appendix, radionuclide studies
Appendix, US studies
Arachnoid
Use also Meninges
Arachnoid, CT
Arachnoid, cysts
Arachnoid, hemorrhage
Arachnoid, inflammation
Use Arachnoiditis
Arachnoid, MR studies
Arachnoiditis
Armed Forces Institute of Pathology
Arteries
Use also Aneurysm; Angiography; Arteriovenous malformations; Cerebral blood vessels; Coronary vessels; Embolism; Grafts; Thrombosis; under names of specific blood vessels, such as Aorta
Arteries, abnormalities
Arteries, basilar
Arteries, brachiocephalic
Use Arteries, innominate
Arteries, bronchial
Arteries, calcification
Arteries, carotid
Use Carotid arteries
Arteries, celiac
Arteries, chemotherapeutic embolization
Arteries, choroidal
Arteries, CT
Arteries, cystic
Arteries, extremities
Arteries, femoral
Use also Arteries, extremities
Arteries, fibrodysplasia
Arteries, flow dynamics
Use Blood, flow dynamics
Arteries, gastric
Arteries, grafts and prostheses
Arteries, hepatic
Use Hepatic arteries
Arteries, iliac
Use also Arteries, extremities
Arteries, inflammation
Use Arteritis
Arteries, injuries
Arteries, innominate
Arteries, internal mammary
Arteries, interventional procedure
Use Arteries, transluminal angioplasty
Arteries, laser angioplasty
Arteries, mammary
Arteries, meningeal
Arteries, mesenteric
Arteries, MR studies
Arteries, peripheral
Arteries, popliteal
Use also Arteries, extremities
Arteries, posterior cerebral
Arteries, posterior humeral circumflex
Arteries, prostheses
Use Arteries, grafts and prostheses
Arteries, pudendal
Arteries, pulmonary
Use Pulmonary arteries
Arteries, radionuclide studies
Arteries, renal
Use Renal arteries
Arteries, spinal
Arteries, splenic
Arteries, stenosis or obstruction
Arteries, subclavian
Arteries, surgery
Arteries, therapeutic blockade
Arteries, tibial
Use also Arteries, extremities
Arteries, transluminal angioplasty
Use also Arteries, laser angioplasty
Arteries, umbilical
Arteries, US studies
Arteries, vertebral
Use Vertebral arteries
Arteries, vertebrobasilar
Arteriography
Use Angiography
Arteriosclerosis
Arteriovenous malformations
Arteriovenous malformations, cerebral
Arteriovenous malformations, cranial
Arteriovenous malformations, extremities
Arteriovenous malformations, hepatic
Arteriovenous malformations, pelvic
Arteriovenous malformations, peribronchial
Arteriovenous malformations, pulmonary
Arteriovenous malformations, renal
Arteriovenous malformations, spinal
Arteritis
Arthritis
Arthritis, degenerative
Arthritis, in infants and children
Arthritis, psoriatic
Arthritis, rheumatoid
Arthritis, septic
Arthrography
Use also under names of specific joints, such as Ankle; Hip; Knee; Wrist; etc.
Arthrography, contrast media
Arthrography, radiation exposure
Arthrography, technology
Arthroscopy
Asbestos
Asbestosis
Ascariasis
Ascites
Aspergillosis
Asphyxia
Aspirin
Asplenia
Use Spleen, abnormalities
Astrocytoma
Atelectasis
Use Lung, collapse
Atherectomy
Atherosclerosis
Use Arteriosclerosis
Athletics
Atlas and axis
Atlas and axis, abnormalities
Atlas and axis, dislocation
Atlas and axis, fractures
Atrial septal defect
Audiovisual reviews

B

Bacillus Calmette-Guerin (BCG)
Bacteria
Balloons
Use Catheters and catheterization
Barium
Barium enema examination
Barium enema examination, complications
Barium enema examination, in infants and children
Barium enema examination, technology
Basal ganglia
Basal ganglia, calcification
Basal ganglia, CT
Basal ganglia, MR studies
Battered children
Use Children, injuries; Infants, injuries
Behcet disease
Bezoar
Bile
Bile duct radiography
Bile duct radiography, contrast media
Bile duct radiography, intraoperative
Bile duct radiography, technology
Bile ducts
Use also Gallbladder
Bile ducts, abnormalities
Bile ducts, anatomy
Bile ducts, biopsy
Bile ducts, calculi
Bile ducts, CT
Bile ducts, cysts
Bile ducts, diseases
Bile ducts, endoscopic drainage
Bile ducts, enlarged
Bile ducts, hemorrhage
Bile ducts, inflammation
Use Cholangitis
Bile ducts, injuries
Bile ducts, interventional procedure
Bile ducts, leakage
Bile ducts, MR studies
Bile ducts, neoplasms
Bile ducts, obstruction
Use Bile ducts, stenosis or obstruction
Bile ducts, percutaneous drainage
Use Bile ducts, interventional procedure
Bile ducts, prostheses
Bile ducts, radionuclide studies
Bile ducts, size
Bile ducts, stenosis or obstruction
Bile ducts, stone extraction
Bile ducts, surgery
Bile ducts, therapeutic radiology
Bile ducts, US studies
Biliary ducts
Use Bile ducts
Biliary tract
Use Bile ducts
Binswanger disease
Use Brain, white matter
Biopsies
Use also under names of specific organs, such as Liver, biopsy
Biopsies, complications
Biopsies, technology
Bladder
Bladder, abnormalities
Bladder, calculi
Bladder, CT
Bladder, diseases
Bladder, hernia
Bladder, inflammation
Use Cystitis
Bladder, injuries
Bladder, interventional procedure
Bladder, MR studies
Bladder, neoplasms
Use Bladder neoplasms
Bladder, radiography
Bladder, radionuclide studies
Bladder, rupture
Bladder, surgery
Bladder, US studies
Bladder neoplasms
Bladder neoplasms, CT
Bladder neoplasms, in infants and children
Bladder neoplasms, MR studies
Bladder neoplasms, radionuclide studies
Bladder neoplasms, staging
Bladder neoplasms, therapeutic radiology
Bladder neoplasms, therapy
Bladder neoplasms, US studies
Blastoma
Bleomycin
Blood
Use also Anemia; Leukemia
Blood, coagulation
Blood, diseases
Blood, fibrinogen
Blood, flow dynamics
Blood, MR studies
Blood, platelets
Blood, radionuclide studies
Blood, sodium
Blood, US studies
Blood, volume
Blood-brain barrier
Blood vessels
Blood vessels, CT
Blood vessels, flow dynamics
Use Blood, flow dynamics
Blood vessels, foreign bodies
Blood vessels, grafts
Blood vessels, inflammation
Use Vasculitis
Blood vessels, MR studies

Blood vessels, stenosis or obstruction
Blood vessels, US studies
Bone marrow
Bone marrow, biopsy
Bone marrow, CT
Bone marrow, effects of irradiation on
Bone marrow, MR studies
Bone marrow, radionuclide studies
Bone marrow, therapeutic radiology
Bone marrow, transplantation
Bone neoplasms
Bone neoplasms, angiography
Bone neoplasms, CT
Bone neoplasms, diagnosis
Bone neoplasms, metastases
Bone neoplasms, MR studies
Bone neoplasms, radionuclide studies
Bone neoplasms, secondary
Bone neoplasms, staging
Bone neoplasms, therapeutic radiology
Bone neoplasms, therapy
Bones
Use also under names of individual bones
Bones, abnormalities
Bones, absorptiometry
Bones, biopsy
Bones, chromosomal aberrations
Bones, CT
Bones, cysts
Bones, diseases
Bones, dysostoses
Use also Bones, osteochondrodysplasias
Bones, dysplasia
Use Bones, dysostoses; Bones, osteochondrodysplasias
Bones, effects of irradiation on
Bones, epiphyses
Bones, fibroma
Bones, fibrous dysplasia
Bones, fractures
Use Fractures
Bones, grafts
Bones, growth and development
Bones, hypertrophy
Bones, infarction
Bones, infection
Bones, injuries
Bones, measurement
Bones, metaphyses
Bones, mineralization
Bones, MR studies
Bones, necrosis
Bones, neoplasms
Use Bone neoplasms
Bones, osteochondrodysplasias
Bones, osteoporosis
Use Osteoporosis
Bones, primary disturbances of growth
Bones, primary metabolic abnormalities
Bones, radiography
Bones, radionuclide studies
Bones, sclerosis
Bones, surgery
Bones, US studies
Book reviews
Bowel
Use Intestines
Brachial plexus
Brachial plexus, CT
Brachial plexus, MR studies
Brain
Use also Brain neoplasms; Head; Meninges
Brain, abnormalities
Brain, abscess
Brain, anatomy
Brain, aneurysm
Use Aneurysm, cerebral
Brain, atrophy
Brain, biopsy
Brain, calcification
Brain, CT
Brain, cysts
Brain, death
Brain, diseases
Brain, edema
Brain, effects of drugs on
Brain, effects of irradiation on
Brain, enlarged
Brain, growth and development
Brain, hematoma
Use Brain, hemorrhage
Brain, hemorrhage
Brain, hernia
Brain, hydrocephalus
Brain, infarction
Brain, infection
Brain, inflammation
Use Encephalitis
Brain, injuries
Brain, ischemia
Brain, MR studies
Brain, necrosis
Brain, neoplasms
Use Brain neoplasms
Brain, parasites
Use also Parasites
Brain, radiography
Brain, radionuclide studies
Brain, size
Use Brain, volume
Brain, surgery
Brain, US studies
Brain, volume
Brain, white matter
Brain neoplasms
Use also Meninges, neoplasms
Brain neoplasms, angiography
Brain neoplasms, CT
Brain neoplasms, diagnosis
Brain neoplasms, in infants and children
Brain neoplasms, metastases
Brain neoplasms, MR studies
Brain neoplasms, radionuclide studies
Brain neoplasms, secondary
Brain neoplasms, therapeutic radiology
Brain neoplasms, therapy
Brain neoplasms, US studies
Brain stem
Brain stem, abnormalities
Brain stem, CT
Brain stem, hemorrhage
Brain stem, MR studies
Brain stem, neoplasms
Brain stem, therapeutic radiology
Brain stem, US studies
Breast
Breast, biopsy
Breast, calcification
Breast, CT
Breast, cysts
Breast, diseases
Breast, fibroma
Breast, male
Breast, MR studies
Breast, necrosis
Breast, neoplasms
Use Breast neoplasms
Breast, parenchymal pattern
Breast, prostheses
Breast, radial scar
Breast, radionuclide studies
Breast, surgery
Breast, thermography
Use Thermography
Breast, transillumination
Breast, US studies
Breast, xeroradiography
Breast neoplasms
Breast neoplasms, CT
Breast neoplasms, diagnosis
Breast neoplasms, localization
Breast neoplasms, male
Breast neoplasms, metastases
Breast neoplasms, MR studies
Breast neoplasms, postoperative
Breast neoplasms, radionuclide studies
Breast neoplasms, staging
Breast neoplasms, therapeutic radiology
Breast neoplasms, therapy
Breast neoplasms, US studies
Breast radiography
Breast radiography, quality assurance
Breast radiography, radiation dose
Breast radiography, technology
Breast radiography, utilization
Bromocriptine
Bronchi
Use also Lung
Bronchi, abnormalities
Bronchi, CT
Bronchi, cysts
Bronchi, diseases
Bronchi, interventional procedure
Bronchi, MR studies
Bronchi, neoplasms
Bronchi, obstruction
Use Bronchi, stenosis or obstruction
Bronchi, radiography
Use Bronchography
Bronchi, radionuclide studies
Bronchi, stenosis or obstruction
Bronchi, therapeutic radiology
Bronchi, US studies
Bronchiectasis
Bronchiolitis
Bronchography
Broncholithiasis
Bronchoscopy
Brucellosis
Budd-Chiari syndrome
Use Hepatic veins, thrombosis
Burkitt tumor
Use Lymphoma
Bursa
Bursitis

C

Calcaneus
Calcaneus, fractures
Calcification
Use under names of organs and regions, such as Brain, calcification
Calcinosis
Use Calcium
Calcium
Calve-Legg-Perthes disease
Use Bones, necrosis
Cameras
Campylobacter jejuni
Use Intestines, infection
Cancer
Use Cancer screening; Neoplasms; Radiations, injurious effects, neoplastic; Radiobiology; under names of organs and regions; under names of individual neoplasms
Cancer screening
Candidiasis
Carbon
Use Magnetic resonance (MR), carbon studies
Carbon dioxide
Carbon monoxide
Carcinoid
Cardia
Use Stomach
Caroli disease
Use Bile ducts, diseases
Carotid arteries
Use also Cerebral angiography; Cerebral blood vessels
Carotid arteries, abnormalities
Carotid arteries, aneurysm
Use Aneurysm, carotid
Carotid arteries, angiography
Carotid arteries, CT
Carotid arteries, diseases
Carotid arteries, dissection
Carotid arteries, fibrodysplasia
Carotid arteries, flow dynamics
Carotid arteries, injuries
Carotid arteries, interventional procedure
Use Carotid arteries, transluminal angioplasty
Carotid arteries, MR studies
Carotid arteries, occlusion
Use Carotid arteries, stenosis or obstruction
Carotid arteries, stenosis or obstruction
Carotid arteries, therapeutic blockade
Carotid arteries, transluminal angioplasty
Carotid arteries, ulceration
Carotid arteries, US studies
Carotid body, neoplasms
Carotid body, US studies
Carpus
Use Wrist
Cartilage
Castleman tumor
Use Hamartoma
Cataracts
Catheters and catheterization
Catheters and catheterization, complications
Catheters and catheterization, in infants and children
Catheters and catheterization, technology
Cat-scratch fever
Cauda equina
Use Spinal cord
Cavernous sinus
Cavernous sinus, CT
Cavernous sinus, MR studies
Cavernous sinus, neoplasms
Celiac disease
Cellulitis
Cerebellopontine angle
Cerebellopontine angle, MR studies
Cerebellopontine angle, neoplasms

Cerebellum
Use Brain
Cerebral angiography
Use also Brain; Brain neoplasms; Cerebral blood vessels
Cerebral angiography, contrast media
Cerebral angiography, radionuclide
Cerebral angiography, technology
Cerebral blood vessels
Cerebral blood vessels, abnormalities
Cerebral blood vessels, anatomy
Cerebral blood vessels, angiography
Use Cerebral angiography
Cerebral blood vessels, CT
Cerebral blood vessels, diseases
Cerebral blood vessels, enlarged
Cerebral blood vessels, flow dynamics
Cerebral blood vessels, inflammation
Use Vasculitis
Cerebral blood vessels, MR studies
Cerebral blood vessels, occlusion
Use Cerebral blood vessels, stenosis or obstruction
Cerebral blood vessels, radionuclide studies
Cerebral blood vessels, stenosis or obstruction
Cerebral blood vessels, therapeutic blockade
Cerebral blood vessels, thrombosis
Cerebral blood vessels, US studies
Cerebral blood vessels, varices
Cerebral infarction
Use Brain, infarction
Cerebral palsy
Cerebrospinal fluid
Cerebrospinal fluid, flow dynamics
Cerebrospinal fluid, leakage
Cerebrospinal fluid, MR studies
Cerebrospinal fluid, radionuclide studies
Ceruletide
Cervix
Use Uterine neoplasms; Uterus
Cesium, radioactive
Chemodectoma
Use Paraganglioma
Chemonucleolysis
Chemotherapeutic infusion
Chemotherapy
Chemotherapy, complications
Cherubism
Use Bones, fibrous dysplasia
Chest
Use Thorax
Chiari-Budd syndrome
Use Hepatic veins, thrombosis
Children
Use also Infants; Infants, newborn; under names of procedures
Children, cardiovascular system
Children, central nervous system
Children, endocrine glands
Children, gastrointestinal tract
Children, genitourinary system
Children, injuries
Children, lymphatic system
Children, neoplasms
Use Neoplasms, in infants and children
Children, radiography
Use Radiography, in infants and children
Children, respiratory system
Children, skeletal system
Chloroma
Cholangiography
Use Bile duct radiography
Cholangitis
Cholecystitis
Cholecystography
Use Gallbladder, radiography
Cholecystokinin
Use Hormones
Cholecystosonography
Use Gallbladder, US studies
Cholecystostomy
Use Gallbladder, interventional procedure
Cholelithiasis
Use Gallbladder, calculi
Cholescintigraphy
Use Gallbladder, radionuclide studies
Cholesteatoma
Cholesterol
Chondroblastoma
Use Chondroma
Chondrocalcinosis
Chondroma
Chondromyxoid fibroma
Chondropathy
Chondrosarcoma
Use Sarcoma
Chordoma
Chorioangioma
Use Placenta, neoplasms
Choroid plexus
Choroid plexus, CT
Choroid plexus, MR studies
Choroid plexus, neoplasms
Choroid plexus, US studies
Chromosomes
Use also Bones, chromosomal aberrations
Chromosomes, abnormalities
Chrysotherapy
Chyloperitoneum
Chylothorax
Chymopapain
Cirrhosis
Use Liver, cirrhosis
Cisternography
Cisternography, CT
Cisternography, radionuclide
Clavicle
Cobalt, radioactive
Cocaine
Coccidioidomycosis
Cockayne syndrome
Use Bones, osteochondrodysplasias
Colitis
Colitis, ischemic
Colitis, pseudomembranous
Colitis, ulcerative
Colon
Use also Gastrointestinal tract; Intestines
Colon, abnormalities
Colon, aganglionosis
Colon, anatomy
Colon, CT
Colon, diseases
Colon, diverticula
Colon, enlarged
Colon, function
Colon, gas
Colon, hemorrhage
Colon, inflammation
Use Colitis
Colon, interventional procedure
Colon, ischemia
Colon, MR studies
Colon, mucosa
Colon, neoplasms
Colon, obstruction
Use Colon, stenosis or obstruction
Colon, perforation
Colon, polyps
Use Colon, neoplasms
Colon, radiography
Colon, radionuclide studies
Colon, stenosis or obstruction
Colon, stricture
Use Colon, stenosis or obstruction
Colon, surgery
Colon, therapeutic radiology
Colon, ulcers
Colon, US studies
Colon, varices
Colonoscopy
Compensators
Computed tomographic (CT) guidance
Computed tomography (CT)
Computed tomography (CT), artifact
Computed tomography (CT), attenuation coefficients
Computed tomography (CT), beam hardening
Computed tomography (CT), cine
Computed tomography (CT), clinical effectiveness
Computed tomography (CT), comparative studies
Computed tomography (CT), computer programs
Computed tomography (CT), contrast media
Computed tomography (CT), data processing
Computed tomography (CT), dual-energy
Computed tomography (CT), efficacy studies
Use Efficacy study, CT
Computed tomography (CT), emission
Use Emission CT
Computed tomography (CT), experimental
Computed tomography (CT), high-resolution
Computed tomography (CT), image display and recording
Computed tomography (CT), image processing
Computed tomography (CT), image quality
Computed tomography (CT), in infants and children
Computed tomography (CT), pediatric
Use Computed tomography (CT), in infants and children
Computed tomography (CT), physics
Computed tomography (CT), preoperative
Computed tomography (CT), radiation exposure
Computed tomography (CT), technology
Computed tomography (CT), therapeutic radiology
Computed tomography (CT), tissue characterization
Computed tomography (CT), treatment planning
Computed tomography (CT), utilization
Computers
Use also Computed tomography (CT)
Computers, diagnostic aid
Computers, examination control
Connective tissue, diseases
Connective tissue, inflammation
Use Cellulitis
Contraceptives and contraceptive devices
Contrast media
Contrast media, comparative studies
Contrast media, complications
Contrast media, effects
Contrast media, fatty acid
Contrast media, magnetic resonance (MR)
Use Magnetic resonance (MR), contrast enhancement
Contrast media, toxicity
Coronary angiography
Use also Angiocardiography
Coronary angiography, complications
Coronary angiography, contrast media
Coronary angiography, technology
Coronary vessels
Coronary vessels, anomalies
Coronary vessels, calcification
Coronary vessels, diseases
Coronary vessels, dissection
Coronary vessels, flow dynamics
Coronary vessels, MR studies
Coronary vessels, obstruction
Use Coronary vessels, stenosis or obstruction
Coronary vessels, radionuclide studies
Coronary vessels, spasm
Coronary vessels, stenosis or obstruction
Coronary vessels, surgery
Coronary vessels, thrombosis
Coronary vessels, transluminal angioplasty
Coronary vessels, US studies
Corpus callosum
Corpus callosum, abnormalities
Corpus callosum, agenesis
Corpus callosum, CT
Corpus callosum, MR studies
Corpus cavernosum
Cost effectiveness
Craniopharyngioma
Cranium
Use Skull
Crohn disease
Use Intestines, diseases
Cryosurgery
Cryptococcosis
Cushing syndrome
Cyst, percutaneous drainage
Cysticercosis
Use also Parasites
Cystic fibrosis
Use Fibrosis, cystic
Cystitis
Cystourethrography
Use Bladder, radiography

D

Dacryocystography
Use Lacrimal gland and duct, radiography
Dandy-Walker syndrome
Use Brain, abnormalities
Deafness
Decision theory
Defecography
Deglutition disorders
Dementia
Dermatitis
Dermatomyositis
Dermoid
Desmoid

E

F

G

H

I

Intestines, abnormalities
Intestines, angiography
Intestines, CT
Intestines, cysts
Intestines, diseases
Intestines, diverticula
Intestines, effects of drugs on
Intestines, effects of irradiation on
Intestines, hemorrhage
Intestines, hernia
Intestines, infarction
Intestines, infection
Intestines, inflammation
Intestines, interventional procedure
Intestines, intussusception
Use Intussusception
Intestines, ischemia
Intestines, malrotation
Intestines, motility
Intestines, MR studies
Intestines, mucosa
Intestines, neoplasms
Use Intestinal neoplasms
Intestines, obstruction
Use Intestines, stenosis or obstruction
Intestines, parasites
Use Parasites
Intestines, perforation
Intestines, radiography
Intestines, radionuclide studies
Intestines, stenosis or obstruction
Intestines, surgery
Intestines, ulcer
Use Peptic ulcer
Intestines, US studies
Intestines, volvulus
Intussusception
Iodine and iodine compounds
Iodine and iodine compounds, radioactive
Iohexol
Iopamidol
Iophendylate
Iotrolan
Ioxaglate
Iridium, radioactive
Iron
Islet-cell neoplasms
Use Pancreas, neoplasms

J

Jaundice
Jaws, abnormalities
Jaws, CT
Jaws, cysts
Jaws, MR studies
Jaws, neoplasms
Jaws, radiography
Jejunum
Jejunum, abnormalities
Jejunum, diverticula
Jejunum, surgery
Joints
Use also Arthritis; Arthrography; names of joints, such as Ankle; Knee; etc.
Joints, abnormalities
Joints, acromioclavicular
Joints, calcification
Joints, CT
Joints, diseases
Joints, fluid
Joints, glenohumeral
Use Shoulder
Joints, inflammation
Use Arthritis
Joints, injuries
Joints, metacarpophalangeal
Joints, MR studies
Joints, neoplasms
Joints, prostheses
Joints, radiography
Joints, radionuclide studies
Joints, sacroiliac
Joints, sternoclavicular
Joints, sternocostal
Joints, sternocostoclavicular
Joints, sternomanubrial
Joints, temporomandibular
Jugular bulb

K

Kaposi sarcoma
Kawasaki disease
Keloids
Kidney
Use also Genitourinary system; Hydronephrosis; Kidney neoplasms; Urography
Kidney, abnormalities
Kidney, abscess
Kidney, agenesis
Use Kidney, abnormalities
Kidney, anatomy
Kidney, angiography
Use Renal angiography
Kidney, biopsy
Kidney, blood supply
Kidney, calcification
Kidney, calculi
Kidney, CT
Kidney, cysts
Kidney, diseases
Kidney, diverticula
Kidney, dysplasia
Kidney, edema
Kidney, effects of drugs on
Kidney, effects of irradiation on
Kidney, failure
Kidney, function
Kidney, hematoma
Use Kidney, hemorrhage
Kidney, hemorrhage
Kidney, infarction
Kidney, infection
Kidney, inflammation
Use Nephritis
Kidney, injuries
Kidney, interventional procedure
Kidney, MR studies
Kidney, necrosis
Kidney, neoplasms
Use Kidney neoplasms
Kidney, parenchymal pattern
Kidney, percutaneous drainage
Use Kidney, interventional procedure
Kidney, percutaneous nephrostomy
Use Kidney, interventional procedure
Kidney, radiography
Kidney, radionuclide studies
Kidney, size
Kidney, stenosis or obstruction
Kidney, stone extraction
Kidney, surgery
Kidney, transplantation
Kidney, US studies
Kidney, varices
Kidney, volume
Use also Kidney, size
Kidney neoplasms
Kidney neoplasms, angiography
Kidney neoplasms, calcification
Kidney neoplasms, CT
Kidney neoplasms, diagnosis
Kidney neoplasms, hemorrhage
Kidney neoplasms, metastases
Kidney neoplasms, MR studies
Kidney neoplasms, radionuclide studies
Kidney neoplasms, secondary
Kidney neoplasms, staging
Kidney neoplasms, therapeutic radiology
Kidney neoplasms, therapy
Kidney neoplasms, US studies
Knee
Knee, abnormalities
Knee, anatomy
Knee, arthritis
Knee, arthrography
Knee, CT
Knee, cysts
Knee, fractures
Knee, injuries
Use also Knee, fractures; Knee, ligaments and menisci
Knee, ligaments and menisci
Knee, menisci
Use Knee, ligaments and menisci
Knee, MR studies
Knee, neoplasms
Knee, prostheses
Knee, radiography
Knee, radionuclide studies
Knee, surgery
Knee, US studies
Krypton, radioactive
Kyphosis
Use Spine, curvature

L

Lacrimal gland and duct
Lacrimal gland and duct, CT
Lacrimal gland and duct, radiography
Laryngectomy
Use Larynx, surgery
Laryngocele
Larynx, abnormalities
Larynx, anatomy
Larynx, CT
Larynx, diseases
Larynx, injuries
Larynx, MR studies
Larynx, neoplasms
Larynx, obstruction
Use Larynx, stenosis or obstruction
Larynx, prostheses
Larynx, stenosis or obstruction
Larynx, surgery
Larynx, therapeutic radiology
Larynx, US studies
Lasers
Lead
Legg-Calve-Perthes disease
Use Bones, necrosis
Legionnaires' disease
Leiomyoma
Use Myoma
Leiomyosarcoma
Use Myoma
Leprosy
Leprosy, lepromatous
Leprosy, tuberculoid
Letters to the Editor
Leukemia
Leukemia, complications
Leukemia, in infants and children
Leukemia, lymphocytic
Leukemia, myelogenous
Leukemia, therapeutic radiology
Leukemia, therapy
Leukocytes
Leukoencephalopathy
Use Brain, diseases
Leukomalacia
Ligaments, cruciate
Use also Knee, ligaments and menisci
Ligaments, CT
Ligaments, hepatoduodenal
Use Ligaments, peritoneal
Ligaments, injuries
Ligaments, MR studies
Ligaments, peritoneal
Ligaments, pulmonary
Ligaments, spinal
Linear accelerators
Lipiodol
Use Contrast media, fatty acid
Lipoblastoma
Lipodystrophy
Lipogranulomatosis
Lipoma and lipomatosis
Lipoproteins
Liposarcoma
Liposomes
Lissencephaly
Use Brain, abnormalities
Lithium
Lithotripsy
Lithotripsy, complications
Liver, abnormalities
Liver, abscess
Liver, amyloidosis
Use Amyloidosis
Liver, anatomy
Liver, angiography
Liver, biopsy
Liver, blood supply
Liver, calcification
Liver, calculi
Liver, cirrhosis
Liver, CT
Liver, cysts
Liver, diseases
Liver, echinococcosis
Liver, effects of drugs on
Liver, fatty

M

N

O

P

Prostate, biopsy
Prostate, CT
Prostate, cysts
Prostate, diseases
Prostate, dysplasia
Prostate, hyperplasia
Prostate, hypertrophy
Prostate, MR studies
Prostate, neoplasms
Prostate, radionuclide studies
Prostate, surgery
Prostate, therapeutic radiology
Prostate, US studies
Prostatitis
Prostheses
Proteinosis
Proteins
Pseudoarthrosis
Pseudomyxoma peritonei
Pseudotumor cerebri
Pubic bones
Pulmonary angiography
Pulmonary angiography, complications
Pulmonary angiography, technology
Pulmonary arteries
Pulmonary arteries, abnormalities
Pulmonary arteries, anatomy
Pulmonary arteries, CT
Pulmonary arteries, flow dynamics
Pulmonary arteries, MR studies
Pulmonary arteries, obstruction
Use Pulmonary arteries, stenosis or obstruction
Pulmonary arteries, radionuclide studies
Pulmonary arteries, stenosis or obstruction
Pulmonary arteries, thrombosis
Pulmonary arteries, transluminal angioplasty
Pulmonary arteries, US studies
Pulmonary hypertension
Use Hypertension, pulmonary
Pulmonary valve, interventional procedure
Pulmonary veins
Pulmonary veins, abnormalities
Pulmonary veins, CT
Pulmonary veins, MR studies
Pulmonary veins, obstruction
Use Pulmonary veins, stenosis or obstruction
Pulmonary veins, stenosis or obstruction
Pulmonary veins, thrombosis
Purpura
Pyelography
Use Urography
Pyelonephritis
Use Nephritis
Pylorus
Pylorus, stenosis
Pylorus, US studies
Pyonephrosis
Use Kidney, abscess

Q

Quality assurance

R

Radiations
Use also Dosimetry; Neutrons; Radiobiology; Radiography; Radionuclide imaging; Radionuclides; Therapeutic radiology
Radiations, effects
Use Radiations, injurious effects
Radiations, exposure to patients and personnel
Radiations, injurious effects
Radiations, injurious effects, as a result of nuclear bombing
Radiations, injurious effects, complications of therapeutic radiology
Radiations, injurious effects, gastrointestinal
Radiations, injurious effects, genetic, gonadal
Radiations, injurious effects, neoplastic
Radiations, measurement
Radiations, protective and therapeutic agents and devices
Radioaerosols
Use Aerosols
Radiobiology
Use also Neoplasms, experimental
Radiobiology, blood and hematopoietic studies
Radiobiology, cell and tissue studies
Radiobiology, cutaneous studies
Radiobiology, genitourinary system studies
Radiobiology, lethality studies
Radiobiology, neoplastic studies
Use Neoplasms, experimental
Radiobiology, time-dose studies
RadioGraphics (journal)
Radiographs
Use Images
Radiography
Use also Radiations; under procedures, such as Angiography; Fluoroscopy; Myelography, etc.
Radiography, absurdities
Radiography, bedside
Radiography, comparative studies
Radiography, computer-assisted
Radiography, digital
Radiography, in art
Radiography, in infants and children
Radiography, poetry
Radiography, stereoscopic
Radiography, technology
Use also Screens and films
Radiological Society of North America
Radiological Society of North America, 71st scientific assembly and annual meeting
Radiological Society of North America, 72nd scientific assembly and annual meeting
Radiological Society of North America, 73rd scientific assembly and annual meeting
Radiological Society of North America, 74th scientific assembly and annual meeting
Radiological Society of North America, 75th scientific assembly and annual meeting
Radiology and radiologists
Radiology and radiologists, departmental management
Radiology and radiologists, design of radiological facilities
Radiology and radiologists, history
Radiology and radiologists, How I Do It
Radiology and radiologists, iatrogenic injury
Radiology and radiologists, observer performance
Use Diagnostic radiology, observer performance
Radiology and radiologists, research
Radiology (journal)
Radiology reporting systems
Radionuclide imaging
Use also under names of organs, such as Lung, radionuclide studies
Radionuclide imaging, artifact
Radionuclide imaging, comparative studies
Radionuclide imaging, complications
Radionuclide imaging, computer-assisted
Radionuclide imaging, dosimetry
Use Dosimetry
Radionuclide imaging, experimental
Radionuclide imaging, in diagnosis of neoplasms
Radionuclide imaging, in infants and children
Radionuclide imaging, intraoperative
Radionuclide imaging, physics
Radionuclide imaging, quality assurance
Radionuclide imaging, radiation dose
Radionuclide imaging, technology
Radionuclides
Use also Radionuclide imaging; Therapeutic radiology
Radionuclides, comparative studies
Radionuclides, complications
Radionuclides, therapeutic
Radiopharmaceuticals
Use Radionuclides
Radiosensitivity
Radium
Radius
Radon
Receiver operating characteristic curve (ROC)
Rectum
Rectum, abnormalities
Rectum, abscess
Rectum, CT
Rectum, MR studies
Rectum, neoplasms
Rectum, radiography
Rectum, radionuclide studies
Rectum, surgery
Rectum, therapeutic radiology
Rectum, ulcers
Rectum, US studies
Red blood cells
Red blood cells, radionuclide studies
Renal angiography
Use also Kidney; Renal arteries; Renal veins
Renal arteries
Use also Kidney; Renal angiography
Renal arteries, embolism
Use Embolism, renal
Renal arteries, fibrodysplasia
Renal arteries, injuries
Renal arteries, interventional procedure
Use Renal arteries, transluminal angioplasty
Renal arteries, occlusion
Use Renal arteries, stenosis or obstruction
Renal arteries, stenosis or obstruction
Renal arteries, therapeutic blockade
Renal arteries, thrombosis
Renal arteries, transluminal angioplasty
Renal arteries, US studies
Renal veins
Use also Kidney; Renal angiography
Renal veins, neoplasms
Renal veins, stenosis or obstruction
Renal veins, thrombosis
Renal veins, US studies
Respiratory distress syndrome
Respiratory distress syndrome, adult
Retina
Retina, CT
Retina, MR studies
Retina, neoplasms
Retinoblastoma
Use Retina, neoplasms
Retroperitoneal space
Use also Abdomen
Retroperitoneal space, abscess
Retroperitoneal space, anatomy
Retroperitoneal space, CT
Retroperitoneal space, diseases
Retroperitoneal space, fat
Retroperitoneal space, fibrosis
Retroperitoneal space, fluid
Retroperitoneal space, hemorrhage
Retroperitoneal space, injuries
Retroperitoneal space, MR studies
Retroperitoneal space, neoplasms
Retroperitoneal space, radionuclide studies
Retroperitoneal space, US studies
Rhabdomyolysis
Use Muscles
Rhabdomyosarcoma
Use Myosarcoma
Ribs
Ribs, abnormalities
Ribs, CT
Ribs, fractures
Ribs, neoplasms
Ribs, radionuclide studies
Rickets
Roentgenograms
Use Images
Rubella

S

Sacrum
Sacrum, fractures
Sacrum, neoplasms
Sacrum, radionuclide studies
Salivary glands
Use also Parotid gland
Salivary glands, abnormalities
Salivary glands, CT
Salivary glands, MR studies
Salivary glands, neoplasms
Salivary glands, radiography
Salivary glands, radionuclide studies
Salivary glands, therapeutic radiology
Salivary glands, US studies
Sarcoidosis
Sarcoma
Use also Ewing sarcoma; Kaposi sarcoma
Scapula
Schistosomiasis
Schwannoma
Sciatica
Scleroderma
Sclerosing cholangitis
Use Cholangitis
Sclerosis
Sclerosis, multiple
Sclerosis, tuberous
Scoliosis
Use Spine, curvature

T

Teleradiology
Use Video systems
Temporal bone
Temporal bone, abnormalities
Temporal bone, CT
Temporal bone, cysts
Temporal bone, diseases
Temporal bone, fractures
Temporal bone, MR studies
Temporal bone, neoplasms
Tendinitis
Tendons
Tendons, CT
Tendons, injuries
Tendons, MR studies
Tendons, US studies
Tenography
Tenosynovitis
Teratoma
Testis, abnormalities
Testis, abscess
Testis, calculi
Testis, CT
Testis, cysts
Testis, inflammation
Use Orchitis
Testis, MR studies
Testis, neoplasms
Testis, radionuclide studies
Testis, therapeutic radiology
Testis, torsion
Testis, undescended
Testis, US studies
Test objects
Use also Phantoms
Tetralogy of Fallot
Thalassemia
Use Anemia
Thallium, radioactive
Therapeutic radiology
Therapeutic radiology, comparative studies
Therapeutic radiology, complications
Use Radiations, injurious effects, complications of therapeutic radiology
Therapeutic radiology, computer-assisted
Therapeutic radiology, dosimetry
Use Dosimetry
Therapeutic radiology, electrons
Therapeutic radiology, experimental
Therapeutic radiology, in infants and children
Therapeutic radiology, interstitial and intracavitary
Therapeutic radiology, intraoperative
Therapeutic radiology, nutrition
Therapeutic radiology, photons
Therapeutic radiology, physics
Therapeutic radiology, postoperative
Therapeutic radiology, preoperative
Therapeutic radiology, quality assurance
Therapeutic radiology, technology
Therapeutic radiology, treatment planning
Use Treatment planning
Thermography
Thigh
Thigh, CT
Thigh, US studies
Thoracic duct
Thoracocentesis
Thoracolumbar fractures
Use Spine, fractures
Thorax
Use also Bronchi; Heart; Lung; Mediastinum; Ribs; etc.
Thorax, abnormalities
Thorax, anatomy
Thorax, biopsy
Thorax, CT
Thorax, cysts
Thorax, diseases
Thorax, hemorrhage
Thorax, injuries
Thorax, interventional procedure
Thorax, MR studies
Thorax, neoplasms
Thorax, radiography
Thorax, radionuclide studies
Thorax, surgery
Thorax, therapeutic radiology
Thorax, US studies
Thorium oxide
Thromboembolism
Use Embolism; Thrombosis
Thrombolysis
Thrombophlebitis
Thrombosis
Use also individual vessels, e.g., Cerebral blood vessels, thrombosis; Hepatic veins, thrombosis
Thrombosis, arterial
Use also individual vessels, e.g., Renal arteries, thrombosis
Thrombosis, experimental
Thrombosis, MR studies
Thrombosis, radionuclide studies
Thrombosis, renal vein
Use Renal veins, thrombosis
Thrombosis, US studies
Thrombosis, venous
Use also individual vessels, e.g., Hepatic veins, thrombosis
Thymoma
Use Thymus, neoplasms
Thymus
Thymus, abnormalities
Thymus, CT
Thymus, cysts
Thymus, hyperplasia
Thymus, MR studies
Thymus, neoplasms
Thymus, radionuclide studies
Thymus, therapeutic radiology
Thymus, US studies
Thyroglossal duct
Thyroid, abnormalities
Thyroid, biopsy
Thyroid, calcification
Thyroid, CT
Thyroid, diseases
Thyroid, hyperthyroidism
Thyroid, hypothyroidism
Thyroid, inflammation
Use Thyroiditis
Thyroid, lingual
Thyroid, MR studies
Thyroid, neoplasms
Thyroid, radionuclide studies
Thyroid, surgery
Thyroid, therapeutic radiology
Thyroid, US studies
Thyroiditis
Tibia
Tibia, abnormalities
Tibia, CT
Tibia, fractures
Tibia, MR studies
Tibia, neoplasms
Toes
Use Fingers and toes
Tomography
Use also Computed tomography (CT)
Tomography, radionuclide
Tomography, technology
Tongue, CT
Tongue, MR studies
Tongue, neoplasms
Tongue, therapeutic radiology
Tongue, US studies
Tonsils
Tonsils, neoplasms
Tonsils, therapeutic radiology
Total-body irradiation
Toxocariasis
Toxoplasmosis
Trachea, abnormalities
Trachea, compression
Trachea, CT
Trachea, diseases
Trachea, injuries
Trachea, interventional procedure
Trachea, MR studies
Trachea, neoplasms
Trachea, radiography
Trachea, stenosis or obstruction
Trachea, US studies
Transillumination
Use Breast, transillumination
Transluminal angioplasty
Use Arteries, transluminal angioplasty; Veins, transluminal angioplasty
Transposition of great vessels
Trauma
Treatment planning
Tricuspid valve
Tricuspid valve, abnormalities
Tuberculosis
Tuberculosis, adrenal
Tuberculosis, central nervous system
Tuberculosis, gastrointestinal
Tuberculosis, genitourinary
Tuberculosis, intracranial
Tuberculosis, pulmonary
Tuberculosis, renal
Tuberculosis, skeletal
Tuberous sclerosis
Use Sclerosis, tuberous
Tumoral calcinosis
Use Calcium
Turner syndrome
Use Chromosomes, abnormalities
Twins
Twins, abnormalities
Typhlitis
Use Intestines, inflammation

U

Ulcer
Use Peptic ulcer
Ulna
Ultrasound (US)
Use also under names of organs and regions, such as Heart, US studies
Ultrasound (US), artifact
Ultrasound (US), biological effects
Ultrasound (US), catheter identification
Ultrasound (US), comparative studies
Ultrasound (US), contrast media
Ultrasound (US), CT
Ultrasound (US), Doppler studies
Ultrasound (US), experimental
Ultrasound (US), in infants and children
Ultrasound (US), intraoperative
Ultrasound (US), pediatric
Use Ultrasound (US), in infants and children
Ultrasound (US), physics
Ultrasound (US), technology
Ultrasound (US), therapeutic
Ultrasound (US), tissue characterization
Ultrasound (US), utilization
Ultrasound (US) guidance
Umbilical cord
Urachus
Uremia
Ureter
Use also Genitourinary system
Ureter, abnormalities
Ureter, biopsy
Ureter, calculi
Ureter, CT
Ureter, diverticula
Ureter, enlarged
Ureter, injuries
Ureter, interventional procedure
Ureter, MR studies
Ureter, neoplasms
Ureter, obstruction
Use Ureter, stenosis or obstruction
Ureter, percutaneous drainage
Use Ureter, interventional procedure
Ureter, postoperative
Ureter, radionuclide studies
Ureter, reflux
Ureter, stenosis or obstruction
Ureter, surgery
Ureter, US studies
Ureterocele
Use Ureter, enlarged
Urethra
Use also Genitourinary system
Urethra, abnormalities
Urethra, diverticula
Urethra, interventional procedure
Urethra, neoplasms
Urethra, obstruction
Use Urethra, stenosis or obstruction
Urethra, radiography
Urethra, stenosis or obstruction
Urethra, US studies
Urine
Urine, extravasation
Urine, incontinence
Urine, reflux
Urinoma
Urography
Urography, complications
Urography, contrast media
Urography, technology
Urokinase
Urolithiasis
Use Genitourinary system, calculi
Uterine neoplasms
Uterine neoplasms, CT
Uterine neoplasms, diagnosis
Uterine neoplasms, metastases
Uterine neoplasms, MR studies

V

W

X

Y

Z

Technology shouldn't throw you a curve.

With GE's continuum design philosophy, it won't.

You have fewer worries about product obsolescence —the traditional downside of the technology curve—when you choose GE.

Our Signa® MR system is a good example. Every Signa system—from the first one installed in 1984—is still fully compatible with all current hardware and software.

One reason, perhaps, why more healthcare facilities have chosen Signa MR systems.

Long-term commitment is equally evident in our other product lines, such as the modular network architecture of Advantx™ x-ray... the Star™ family of nuclear systems... and the continuing clinical leadership of the CT 9800™ series.

At GE, we continue to advance diagnostic imaging further than any other company—without leaving our customers behind.

GE Medical Systems

We bring good things to life.

Serving the World of Teleradiology, Patient Alignment and Imaging Quality Control.

The following four independent companies all share one thing in common: providing technologically advanced equipment that assures vital procedural accuracy in medical imaging and radiation therapy, worldwide.

Each company has acquired a position of international leadership serving a highly specialized niche in the field of radiology. Each piece of equipment is applicable to either existing (retrofit) or planned installations.

Whether your requirement is for a teleradiology system, a laser system, QC components, or a complete installation, this family of companies has the application experience and cost effective, accurate solutions that are universally recognized as the "standard of excellence."

For detailed information, call or send your inquiries to one or more of the firms listed below.

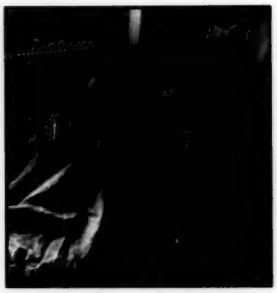

GAMMEX LASERS™

Gammex, Inc., provides a wide range of laser patient positioning systems for all aspects of radiology including radiation therapy, chest radiography, special procedures, CT, nuclear medicine and magnetic resonance imaging. Request "Laser Perfect" brochure and technical bulletins.

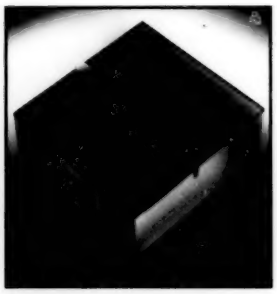

RMI®

Radiation Measurements, Inc., is the standard of Quality Control in medical imaging and radiation therapy. Buy the finest diagnostic images for your facility using Quality Control products from RMI. Request "Quality Assurance Brochure in Mammography; the Critical Difference" and Product Catalog.

DataSpan/Gammex™

DataSpan/Gammex, Inc., digital teleradiology systems are innovative, affordable, compact units that transmit and receive high-quality diagnostic images. Systems are user friendly, simple to use and set up in minutes. Compatible with existing equipment. Ideal for home, hospital, clinic, or office. Request technical bulletins.

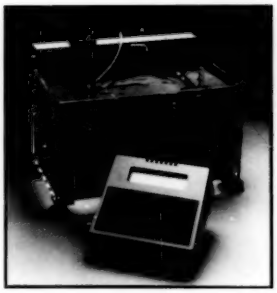

PAL™

Physics Associates, Ltd., provides radiation beam analyzers and scanners to calibrate beam parameters for linear accelerators in radiation therapy. Request technical bulletins.

Lescrenier Companies

Gammex, Inc.
P.O. Box 26708
Milwaukee, WI 53226
(414) 258-1333
1-800-426-6391
Telex: 260371
FAX: 414-258-0530

Radiation Measurements, Inc.
P.O. Box 327
Middleton, WI 53562
(608) 831-1188
1-800-443-5852
Telex: 510-601-9035
FAX: 608-836-9201

DataSpan/Gammex, Inc.
3815 California Road
Orchard Park, NY 14127
(716) 662-5360
FAX: 716-662-2393

Physics Associates, Ltd.
4592 E. 2nd Street, Unit P
Benicia, CA 94510
(707) 746-6005
FAX: 707-746-1376

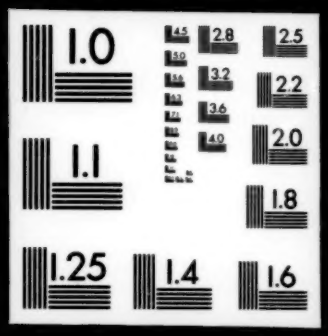
1.0
1.1
1.25
1.4
1.6
2.8
3.2
3.6
4.0
2.5
2.2
2.0
1.8